OLYMPIC LEADER

VOL. 25. NO. 33 — PORT ANGELES, WASHINGTON, FRIDAY, AUGUST 20, 1909 — PAGES 1 TO 8

The Phelps Dry Goods Co.

New Goods Just In

Winter Coats for Misses and Children
Flannelette Night Dresses for Ladies
Ladies' Fine Flannelette Underskirts
Collar Supporters, and Hair Barrettes
in Jet Ornaments

A New Line of Ladies and Misses
FALL AND WINTER SUITS
Beautiful Satin Lining
Prices ranging from $16.50 to $35.00

SPECIAL SALE CONTINUES

on All Wool Dress Goods, Black Dress Goods, Wool Taffeta, Panama, Broad Cloth, Cashmere, Henrietta, Ginghams Linens, Lawns, Batistes, Organdies,
and all other goods listed and priced in our adv. last week.

Percale shirt waist suits.....$2.00
A new line of Silk Petticoats in all colors, black, and white.
Children's and Ladies' Sweaters in all colors and white.
Infants' Coats in both the Silk and Fine Cashmere

The Phelps Dry Goods Co.

FIRST DISTRICT WILL BE IMPROVED

Streets to be Cleared and Surface Leveled. Each Street to Be an Assessment District.

The city council at its meeting Tuesday adopted a resolution by Councilman Grubb to the effect that after considering the protests filed against the street improvements proposed by the city, there not being two-thirds of the property owners on the streets to be improved represented in the protest filed, the council would proceed with the work mapped out.

TEACHERS WILL ASSEMBLE

At the last session of the state legislature, a law was passed requiring that the annual meeting of pedagogues be held each year within a week of the beginning of the fall term of the schools of each county. Thus it will be necessary for the teachers employed in the schools of Clallam county to attend a second institute this year. Under the new order the coming institute should be held on August 30 and 31st and September 1st, as it is the intention that schools shall resume early in September. A strict compliance with this law means that it will be impossible for all county superintendents in the state to secure efficient instructors for their respective institutes—as all institutes must be held practically on the same dates—therefore it seems imperative that in some instances institutes be held at an earlier or later date. We understand that Clallam County's institute will be held sometime in October, date of which will be announced later.

Another section of this law requires that teachers' examinations shall be held at every county seat in the state on August 26, 27 and 28th. Latin, German and French have been

Continued on page 4.

MANUAL TRAINING FOR ANGELES SCHOOLS

Annex to Central Being Built to Afford Room for New Department and for Music and Drawing.

Work commenced Monday on a new building for the manual training department of the Port Angeles public schools. The building is being erected near the east line of the Central School campus, rear of the present high school building. It is to be a substantial structure, built with the view of putting in the necessary machinery at some future date, 50x26 feet, one story, with gable windows. On the first floor will be two rooms, one for manual training, 30x26; the other room for music and drawing, 20x26 feet. The superintendent's office will be on the second floor. The building will face north, but there will be an entrance on the east. It is to be completed by the time school opens, September 7th.

J. C. FIELDS HAS PASSED AWAY

The sad news reached Angeles yesterday of the sudden death of Comrade J. C. Fields, at the Soldiers' Home at Orting, where he has been for several weeks. Mr. Fields had not been in good health for some time, and, in compliance with his request, he was taken to Orting, hoping the change might prove beneficial.

On last Sunday, Mr. C. W. Fields, who, with his wife, went up sound on last Friday to attend the Exposition and also to be present at a family reunion at Tacoma—their old home—visited his father, finding him quite cheerful and feeling as well as usual. On Mr Field's arrival at Seattle he was advised of his father's death. The body will be brought here today for burial.

The funeral services will be held at the First M. E. church Saturday afternoon at two o'clock.

538 ON WHATCOM EXCURSION

The Whatcom brought an excursion party of 538 from Seattle Sunday, arriving at 3:15 and remaining until 5:30. A ball team came over, playing the local team five innings at the ball park here, resulting in a victory for the latter 8 to 2; a good game, however, was played. Among the excursionists upon the arrival of the steamer were noted the familiar faces of Otto Brockhaus, Mrs. G. Turkington, Mrs. T. T. Aldwell, children and mother, Mrs. Wolfe, Leonard Raymond, Miss Dahlin, Mrs. Lillie Berry Chuch, Miss Frances Dye, Miss Etta Sherman, the Misses Peterson, Sam Owens, Charles Morse, Mrs. Harley and husband, George Fend, Ulysses McGill, Fred Ulmer, Inez McLaughlin, Lovey Evans.

WATER FRANCHISE GRANTED

The city council on Tuesday passed the new water franchise ordinance practically as has been given in these columns. The only concession made from the published report is that the extra charge for horses and cattle is eliminated, and no safe guards whatever have been added. As noted in the Olympic-Leader last week, it looks like a grab game, with utter disregard for the people's interests. The vote was unanimous.

FROM THE BLEAK, FROZEN NORTH

Mrs. John Henson and Mrs. Fred Henson and little son Harry of Douglas City, Alaska, arrived in the city Monday and surprised their many friends here. They will remain some time and have taken rooms in the Linthicum apartments on Front street. Mrs. Fred Henson was formerly Miss Estelle Fletcher of this city. Mrs. J. Henson's daughter, Mrs. Jas. Christoe, has been sojourning at Dunlap, this state since March and may join the party here later.

The steamer Wasp was here Sunday loading shingles for San Francisco. She took a deck load of one and one-half millions.

All Suits up to $25.00

YOUR CHOICE

$15

The Suits we have left MUST GO to make room for FALL STOCK.

Accordingly, we give you the choice of any suit worth up to and including $25

at $15.00

Bear in mind that these suits are not the usual flimsy unlined affairs so often sold for summer wear. They are lined and many persons will find them sufficiently heavy and weather resisting to serve them during the fall and winter.

Buying Now Means Saving Many Dollars

These suits are the best possible to make. They possess everything in style, fit and wearing qualities that you would naturally expect from clothing at double the price.

The KIRSCHBERG CLOTHING CO.

Cluett Peabody Shirts
Holeproof Sox
John B. Stetson Hats

"The Home of Good Goods"

...THE...
Leader Department STORE

SUIT YOURSELF

A unique touch that gives distinction and daintiness for our merchandise is the mark we aimed at and hit when we chose the line of ready to wear garments we offer this week. Select your fall suit now and get a full season's wear. This is economy.

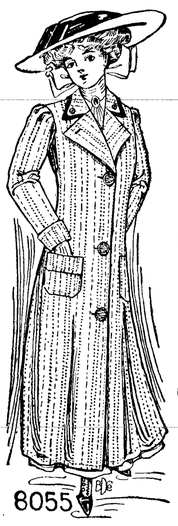

We carry many EXCLUSIVE STYLES of goods you cannot find elsewhere. Our suits haven't the ready-made look.

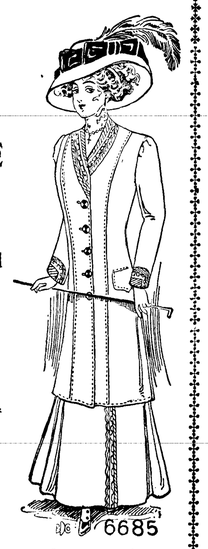

Before you buy, before you send East, after you have bought elsewhere, after you have received a suit or coat from the East, compare your purchase with our prices, our materials, and our styles and be convinced by actual experience whether you have saved or lost money in your purchase.

Our Ladies' and Misses' Suits are priced from $12.50 to $32.50.
Our Ladies Coats are priced from $5.00 to $25.00.
Our Misses' Coats are priced from $2.50 to $12.50.
Our Children's Coats are priced from $2.50 to $6.50.

A few nice SUMMER WAISTS left. The price is CUT RIGHT IN TWO. You can still have lots of wear out of them.

Royal Worcester Corsets
New Models at $1, $2, $2.50 and $3. See Model.

Shoes
We have placed on sale the famous **Evangeline Oxford Shoe** in Tan and Patent Black, regular value $3.50,
Sale Price $2.50
This shoe is one of the leading shoes in the East and we can guarantee them to you. They are going fast at $2.50.

Suit Cases A new make called Basket Suit Cases, we sell them at $1.75 and $2.00, a price that cannot be beat anywhere.

See our prices of Comforts, Blankets, Sheeting, Pillow Cases, and all best material. Comforts 72 by 84 at 2.25 and 2.50. Others 1.00 to 2.00.

OUR FALL STOCK

of Flannels, Blankets, Sweaters, Underwear and Everything for Winter will be in this week.

Olympic Leader

WEBSTER PUB. CO.

Port Angeles, - - - Wash.

Minor Happenings of the Week

A better demand for rails is reported by steel manufacturing companies.

A loss of $1,000,000 was caused by a fire that destroyed the entire business part of Middletown, N. Y.

President Taft and President Diaz of Mexico are to meet at El Paso, Tex., October 18.

Charles H. Moyer was last week unanimously reelected president of the Western Federation of Miners for the eighth term.

The comptroller of the currency reports natoinal banks now in existence number 6,977 with authorized capital of $948,931,775.

The General Electric Company of Boston is employing at the present time about 25,000 men, an increase of 15,000 since February 1.

A Stockholm dispatch says: Alex Johnson with two large ocean steamers will establish the first direct passenger line between Sweden and America.

The Italian central committee, having in charge the earthquake fund, announce that all but $25,000 of the total of $5,205,000 subscribed for relief has been expended.

The British government is about to commence the manufacture of a new torpedo which will have a speed of about 30 knots an hour and a range of five miles.

Charles R. Crane, recently appointed American minister to China, expects to start for his new post about October 1, taking the trans-Siberian route.

The American embassy at Paris has been formally notified that France will send a squadron of three battleships to New York to represent the government at the Hudson-Fulton celebration next month.

Dr. Harvey W. Wiley, chief of the bureau of chemistry, department of agriculture, has had conferred upon him by the President of France the Cross of Knights of the Legion of Honor.

A big step in the country-wide movement for good roads was taken in San Diego county when, by a vote of four to one, a bond election to appropriate $1,250,000 to construct highways was carried.

James Gayley, formerly vice-president of the United States Steel Corporation, is president of the newly formed Single Service Package Corporation of New Jersey. The company is formed to make a patent package for milk and other foods.

A. Pelky, on arrival from the Innoko, brought a poke of nuggets to Nome, the largest being 29 ounces, two others 15 and five one-ounce, with many smaller, from High Rod creek, three days' mush from Ganes creek. Many stampeders are outfitting and leaving daily.

OPINION EXPRESSED PINCHOT MUST QUIT

Washington, D. C., Aug. 14.—It is practically conceded here among the conservative element that the only possible culmination of the Ballinger-Pinchot difficulty will be the forced resignation of the chief forester. Any suggestion that Mr. Ballinger instead will be forced into private life is cast aside as absurdity.

It has never been claimed that Mr. Ballinger has proceeded in opposition to the Taft idea of things. To the contrary, the president has taken more than one occasion to express his approval of the Ballinger idea of conservation according to the law. While the entire dispute so far has been altogether between Mr. Ballinger and Mr. Pinchot, it is the common opinion here that Mr. Ballinger is in a position to gracefully withdraw at any time, and in that event Mr. Pinchot would find himself face to face with the fact that instead of assailing Mr. Ballinger he has all the time been passing criticism upon the chief executive of the nation. It is not thought probable that anything of a definite nature will occur until the president leaves for the West. It is predicted that Mr. Taft will postpone any action until he reaches Seattle or some other Western city where he can confer with Mr. Ballinger, and that shortly thereafter Mr. Pinchot will retire to some of his tall timber.

Double Track Contract Let

Seattle, Aug. 14.—The Northern Pacific railroad has awarded the contract for double tracking the line between Tacoma and Kalama to Winston Bros. of Minneapolis. The double tracking is rendered necessary by the contract by which the Union Pacific is to use the Northern Pacific tracks between Portland and Tacoma. Winston Bros. have already begun assembling their outfit of men and teams.

The amount of the contract is approximately $1,600,000.

Washington State News

Ellensburg is to have a public market.

The entire business district of Brewster, on the Columbia river, was wiped out by fire Friday. The loss was $50,000.

The potato crop in the Kittitas valley this year, according to buyers who are now in the valley, will break all records. The crop this year will be double that of 1908, which was greater than all previous years.

Every county in the state of Iowa was well represented on the A.-Y.-P. exposition grounds when, in celebration of Iowa day, the residents and former residents of that state assembled on the picnic grounds under the banners of the various counties.

The old historic blockhouse which was erected over fifty years ago a few miles west of Goldendale and was razed and taken to that city a few years ago, will be rebuilt as a monument to the trials and dangers of the early settlers of the county.

William J. Bryan will be in Seattle between the 10th and 15th of October. After spending a few days there he will go to Canada to deliver several lectures, for which he is booked in the larger cities of the Dominion. This information was given out by his brother, Charles W. Bryan.

Ties and rails for the Twin City electric line that is to connect Centralia with Chehalis are being strung along the right of way. Hopes are entertained that the line will be ready to handle the traffic for the Southwestern Washington state fair next month.

The Polk Directory Company has finished taking the census of Wenatchee and the returns as filed in this office show the population of the city to be 5,245. This is 1,200 more than were shown by a census taken a little over a year ago. In 1900 the city had a population of 450.

Gov. Hay has appointed the following as delegates to the transmississipi commercial congress, which meets at Denver, August 17; Judge Thomas Burke, of Seattle; Miles C. Moore, of Walla Walla; J. G. Megler, of Brookfield; J. J. Donovan, of Bellingham; J. H. Easterday, of Tacoma, and E. F. Waggoner and D. T. Ham, of Spokane.

NATIONAL PRISON CONGRESS IN SESSION AT SEATTLE

Seattle, Aug. 16.—The annual congress of the American Prison Association began in the Young Men's Christian Association auditorium Saturday night, with 200 delegates present, among them some of the most distinguished advocates of prison reform in the United States, Canada and Cuba.

Mayor John F. Miller welcomed the congress, and F. C. Pettigrove, of Boston, Chairman of the Massachusetts Prison Cimmission, responded. The president of the association, Dr. J. T. Gilmour, warden of the Central Prison of Toronto, Canada, delivered his annual address.

Many of the delegates preached in the churches of Seattle Sunday. Judge Ben B. Lindsey, of Denver spoke at the world's fair auditorium Sunday afternoon under the auspices of the State Woman Suffrage Association.

Pythian Dedication At Aberdeen

Aberdeen, Aug. 17.—Complete in every detail and representing an expenditure of approximately $18,000, the new Pythian temple in this city will be dedicated to the uses of the order in an elaborate three days' program, which began last night with the regular session of Wishkah lodge in the building and the conferring of the ranks upon a large class of candidates.

Seattle Market Report

Purchasing Prices

The following prices are offered to the producer by the local dealers for delivery in round lots, f. o. b. Seattle. The prices are subject to change without notice:

Eggs—Select ranch, 31@33c.

Poultry—Live hens, 12@14c per lb; old roosters, 9c; spring broilers, 18@20c; ducks, 14c; geese, 9c; live turkeys, 20c; dressed turkeys, 21c.

Potatoes—White River, $20@25 ton.

Dressed veal — Small, 9½@10c; large, 7@9½c.

Dressed pork — Small, 9@9½c; large, 5@8½c.

Butter fat—31c per lb.

Ranch butter—19@20c.

Spring lambs—10c.

TACOMA QUOTATIONS

New Wheat—Club 94c; bluestem 99c fed. 94c

Old wheat—Club, $1.14; bluestem, $1.24; red, $1.09.

Poultry—Turkeys, live, 20c; dressed, 22c; spring chickens, dressed, 20c; hens, dressed, 18c; ducks, live, 12c; hens, live, 10c; spring chickens, live, 16@17c; geese, fresh dressed, 15c.

Butter—Washington, 30c; fresh Easern, 30c; Oregon, 29c.

Eggs—Washington ranch, candled, 30c; Oregon, 27c; Eastern, 28c.

Oats—$44@45; rolled oats, $45@46.

Hay, Alfalfa, Etc.—Wheat hay, $16@18; timothy, $20@22; mixed, $16@18; wild, $13@15; clover, $18@19; alfalfa, $1@451; straw, $11@12.

Feed—Corn, $36@38; wheat, 43@44; barley, whole grain, $32@33; rolled, 34@35; shorts, $30.50@31.50; bran, $27.50@28.50; middlings, $32@34; oil meal, $44.

WILL AMEND ARTICLES

CHARGES IN SCHIVELY IMPEACHMENT TO BE CHANGED.

Objection of Defendant to First Charge Sustained in Senate by Close Vote, Which Stops Proceedings on Half the Charges. Duwamish Bill Passed.

Seattle, Aug. 14.—The senate on Friday sitting as a court of impeachment in the case of J. H. Schively, state insurance commissioner, yesterday sustained the objection of the defendant to the first charge in the articles of impeachment, prepared by the attorney general's office and a committee from the house of representatives. Schively's demurrer attacked the first article on the ground that it did not allege that an offense had been committed when he charged five insurance companies $235 each of which only $35 went into the state treasury.

The result of the decision is to stop proceedings on fully one-half the charges until the house of representatives prepares amended articles and presents them to the senate. The vote came at the close of a day given over to long and tedious arguments. The house managers will prepare articles of impeachment which will be presented to the house probably Tuesday.

The lawyers in the senate, save for Senator Ralph Metcalf, voted to sustain Schively's demurrer, while the laymen were divided in their opinion.

In sustaining the demurrer, W. B. Presby, who was presiding, said:

"The grounds set forth in the defendant's demurrer were originally two; that the article does not state facts sufficient to constitute a cause of action and that the statute of limitations applies to the transactions. The defendant has abandoned the position that the statute of limitations is a bar and the question is, are the facts stated in article I sufficient to constitute a cause for action?"

It was on this issue that the decision was rendered by Senator Presby.

Senator J. J. Cameron called the attention of the presiding officer to rule 21, which provides that questions as to the sufficiency of the complaint shall be decided by the senate by yeas and nays.

Senator Presby replied that whether the senate appealed from the chair or whether a vote was taken upon the question to sustain the demurrer, the result would be the same.

For the purpose of debating the question, the house managers and the defendant and his attorney were requested to withdraw.

Senators Fatland, Metcalf, Allen, Stevenson and Fishback spoke against the demurrer. The position taken by Senator Presby was supported by Senators Ruth, Rosenhaupt and Knickerbocker.

Following is the result of the vote:

Vote Is Close.

Against sustaining the demurrer—Allen, Anderson, Arrasmith, Blair, Brown, Cotterill, Cox, Davis, Fatland, Fishback, McGregor, Metcalf, Myers, Paulhamus, Polson, Rydstrom, Stevenson, Stewart—18.

To sustain the demurrer—Bassett, Booth, Bryan, Cameron, Eastham, Hutchinson, Huxtable, Kline, Knickerbocker, McGowan, Minkler, Piper, Potts, Presby, Roberts, Rosenhaupt, Ruth, Smith, Smithson, Whitney, Williams—21.

Senator Rosenhaupt moved that the house managers be given until this morning to amend the articles of impeachment.

Speaker L. O. Meigs announced that he had consulted several authorities on the question and that he had found that only the house itself had the right to amend the complaint.

"The house has adjourned until Monday afternoon at 3 o'clock," said Speaker Meigs, "and we should have at least until Tuesday morning."

Senator Cotterill suggested that as the same objections to the sufficiency of other articles in the complaint would be raised, the better procedure would be to ascertain what amendments would be necessary before the matter was brought before the house.

Attorney George C. Israel requested that further proceedings go over until tomorrow. The senate adjourned until 9:30 o'clock tomorrow morning.

Material Men's Lien Law Amended.

An amendment to the material men's lien law was also passed by the house yesterday. The law passed last winter required material men to furnish detailed statements of material to the owners of property where the material was delivered. The amendment does not require detailed statements of material furnished to contractors, but provides that due notice shall be given the owners that the dealer is furnishing or is about to furnish material, and that unless the bill is paid a lien may be filed on the property. The bill amending the lien law is also a senate measure which was passed last June.

The Thayer bill, amending the district drainage law, passed the house yesterday. Under the present law the drainage district commissioners are required to begin work at the outfall of the ditch. The amendment proposes that the commissioners be permitted to begin at any point which they deem advisable. A similar measure was defeated in the senate in June.

IMPEACHMENT ARTICLES ARE TO BE AMENDED

Olympia, Aug. 16.—When the house of representatives meets today a plan will be presented by the board of managers which may result in simplifying and expediting the work of the senate as a court of impeachment in the case of J. H. Schively, state insurance commissioner. It was proposed Saturday to withdraw several of the articles of impeachment, leaving one or two charges in each of the following groups: Extortion, malfeasance, perjury, neglect of duty.

The board of managers and the attorney general's office take the view that if proof is exhibited of the guilt of the defendant on one of the charges in each group, the court of impeachment will be as well informed upon the question of Schively's fitness to hold office as if all of the charges contained in the twenty-six articles of impeachment were proved.

The demurrer of the defendant to article I., which was sustained by the senate, is also applicable to several of the remaining charges. However, lawyers in the senate who voted to sustain the demurrer are convinced that in articles III and IV the crime of extortion is sufficiently charged. They also believe that malfeasance in office is sufficiently charged in articles XVII, XVIII, XIX, XX, XXI and XXII.

Article XXV, which charges perjury, alleged to have been committed in Spokane county in connection with Schively's testimony in the grand jury investigation of the Pacific Live Stock Association, has already been held to be sufficient by the sente. Article XXVI charges neglect of duty by Schively's absenting himself from his office while drawing pay for doing his duty.

With a fewer number of charges, the board of managers hope to expedite the trial.

The amendments which may be offered to the articles of impeachment will offer no new matter that may be taken as grounds for further delay by the defendant.

EDITORS SAY ALASKA IS A GREAT COUNTRY

Seattle, Wahs., Aug. 14.—With a party of 134 members of the National Editorial Association, who had completed an excursion of 4,000 miles to Southwestern Alaska, as far as Port Graham and return, the Alaska Steamship Company's liner Northwestern, Capt. A. Croskey, arrived shortly after 10 o'clock Thursday night. The Alaska trip, arranged through the Seattle Press club, concluded the annual convention, business sessions of which were held in Seattle late in July.

Speaking the declared sentiment of every member of the editorial party, B. B. Herbert, editor of the Printer-Journalist, of Chicago, founder and first president of the national organization of editors, said upon landing:

"Most of us went to Alaska for the purpose of sympathizing with the residents of that Northern region over the hardships imagined in their existence. Returning, we are positive that the country presents possibilities not excelled on earth. We found at Seward a half-acre garden from which a Scotchman had this season sold $800 worth of vegetables. At Ketchikan we saw them taking fish in such quantities that the canneries were turning out enough to insure great revenue. We inspected the Treadwell mines, on Douglas island, where on the 1,400-foot level, the rich mineral deposits grow steadily more valuable; we saw gold and coal mines being developed with a sureness that is convincing to us all that without other advantages an empire of wealth is available in Alaska.

"Coupled with the many commercial surprises met in Alaska, we were regaled with a voyage so magnificent with scenic features and nature's marvels that the attention of the world must surely be attracted there as a new wonderland. No feature has been more pleasant than the splendid courtesy extended by Capt. Croskey and his officers, and the generous hospitality extended by citizens of every community visited."

Supporting the statement of former President Herbert, Secretary W. F. Parrott, of the Waterloo Daily Reporter, spoke enthusiastically of the enjoyment that had marked every hour of the voyage. He predicts for Alaska, through its coal, gold and copper, fish and wood pulp, a future as one of the greatest countries in the world.

Some Power Sites Withdrawn

Washington, Aug. 14.—At the direction of Secretary of the Interior Ballinger, Assistant Secretary Wilson says that 1,222 acres of land in the lower Yellowstone and 4,268 acres in the Hell Gate river district, both in Montana, were withdrawn from entry yesterday, as power sites. It was announced that the withdrawals were made in order that congress may preserve the power sites from monopolies. Under the same conditions, 1,160 acres on the Judith river, Montana, and 240 acres on Ashley creek, Utah, were withdrawn later in the afternoon.

Second Run of Sockeyes

Bellingham, Aug. 16.—Reports from the lower salmon banks, which were bare of sockeyes a few days ago, tell of the appearance of the second immense school of salmon, the head of the school already crowding the banks and glutting the traps.

Scouts report the school trailing through the Straits of Fuca to be as large as the one which has been passing up Rosar straits.

WANT MORE POWER

SUPREME COURT PROBE TO AWAIT ACTION OF HOUSE.

Statement in Preparation for Presentation to House and If Further Investigation Is Desired More Power Will Be Petitioned For.

Olympia, Aug. 14.—The work of the Halsey committee, appointed by the house of representatives to investigate charges against the supreme court, came to a halt Thursday night. It was anonunced that no further steps would be taken in the inquiry until the committee has received instructions from the house. A statement will be prepared and presented to the house shortly, and if further investigation is desired, enlarged powers will be asked for.

The committee, which consists of Elmer E. Halsey, Thomas Bird, Peter David, R. A. Thayer and E. B. Palmer, is not ready to report the result of its work. Ie became known to the committee that several members of the house had planned to introduce a resolution asking that the committee be recalled and for that reason a showdown will be sought before any more work is done.

Palmer Will Quit Committee.

Witnesses who were called to throw light on some of the transactions growing out of the Sullivan estate case, have connected the name of E. B. Palmer, a member of the committee and a former law partner of Judge Milo A. Root, with the subject under investigation. Because of this fact, Mr. Palmer has declined to take an active part in the examination of witnesses, holding that it would be in poor taste to appear to be investigating himself. He requested the committee to excuse him from participating in the report. That Mr. Palmer will resign from the committee if its work is continued is believed by legislators who discussed the question.

Dr. Jordan on the Stand.

Dr. Eugene Jordan, who was charged by P. F. Morrow and other witnesses with displaying a typewritten document purporting to be the opinion of the supreme court in the Johnson vs. Connor case in advance of its public announcement, was called before the committee last night. He was questioned briefly concerning his connection with the Ramsey vs. Wilson case, which involved land lying north of Ballard, part of which was included in the Sullivan estate. Dr. Jordan said that he had spent between $3,000 and $5,000 in financing the case of the defendant, Mrs. Mollie Wilson. The committee decided that Dr. Jordan's testimony would not throw any light on the case and excused him from further attendance.

After Dr. Jordan had left the stand the committee held an executive session to discuss plans for bringing the question of the investigation to the attention of the house. Mr. Palmer did not attend the meeting.

Bar Association Angers Committee.

The committee has expressed displeasure at the action of members of the State Bar Association in discrediting the testimony given by Herbert N. De Wolfe, of Tacoma. At the bar association meeting at Aberdeen, it was publicly stated that if De Wolfe had no further grounds for his charges than his testimony before the investigation committee, he had committed a wrong. The bar association appointed a special committee to bring disbarment proceedings against De Wolfe.

Sound Imports Show Increase

Washington, Aug. 16.—A summary of foreign commerce of the United States during the past fiscal year, just issued by the department of commerce and labor, shows imports for Puget Sound during that period amounting to $26,956,891, or an increase of approximately $4,500,000 over the previous year. Puget Sound exports during the year suffered a marked decrease, the total being $25,788,475. Imports to Alaska for the year amounted to $647,331, and exports $961,101, the latter being a noticeable decrease from the previous year.

Tieton Land to Be Opened.

Washington, Aug. 16.—The Acting Secretary of the Interior vacated the former order of withdrawal under the Reclamation Act in connection with the Yakima (Tieton) project, Washington, Saturday and restored to the public domain where not otherwise withdrawn, reserved or appropriated, about 33,000 acres of land in the North Yakima district, the same to become subject to settlement on and after November 9, and to entry, filing or selection December 9.

FARMERS' UNION PLACES WHEAT YIELD 30,000,000

Walla Walla, Aug. 14.—The Farmers' Union has set the yield of wheat for the state at 30,000,000 bushels, according to H. H. McLean, grain buying agent for the local. The farmers, he states, at an executive board session decided the figures placed by others were too high.

LAW SHOULD PROTECT

JUDGE LINDSAY TELLS OF NEW WAY OF DEALING WITH CRIME.

Holds that State Has Duty to Protect Criminal as Well as Itself—Put Love in Law and Smother Spirit of Revenge the Only Way.

"Put love in the law, smother the spirit of revenge, of retaliation, of hate, and remember that there is a duty to the individual, as well as to the state," said Judge Ben B. Lindsay, of Denver, at Seattle Monday night. "It has been only a few years since a boy who stole the grain sacks in the barn to get money enough to go to the circus was arrested as a criminal. The whole proceeding was to protect the sacks, not the boy. However, the great problem of today is to save the boy, the girl, the young woman, the adult.

"Just a few days before I left Denver a woman who is employed in a department store was arrested for stealing $15. She was about to be arraigned in the criminal court. Her case was investigated. It was found that the father of a family of seven children had been squandering his earnings in a gambling house at which the police of Denver had winked. The mother was both the home maker and the bread winner and life had been a terrible struggle. We did not seek to avenge the law, to retaliate, but to save the woman. Of course, it was not right to steal the $15, but we owed the woman a duty as well as the state.

Not Altogether to Blame.

"The other day a number of boys were brought into court charged with stealing. They had been playing along the railroad track with a gang, of which they had been members for some time. They were mere boys, but they were thieves. Were they altogether to blame? No.

"We had not provided playgrounds for them. We had not aided them in leading upright lives. We were to blame in a great measure for their condition.

"A few years ago a young fellow was arrested in the foothills after a revolver duel with the officers. He was taken to jail in shackles. The law was his greatest enemy. I went to the jail to see him. As I entered his cell he glared at me as if to ask what game next. I asked him the names of his companions, when he said, 'I'm no snitz.' 'No,' said I, 'you are the kid that's on the square.' His face brightened. It was the first time that confidence had been shown in him. I asked the jailer to bring him to my chambers. He at first objected, saying that the boy had escaped thirteen times. However, he brought him to see me and left us alone in the room, after warning me that he had been watching the fire escape on the way over. I began to question him. 'Tell me of your first trial,' I said.

"'Well, judge," he replied, 'the cop he brings me into de court and he tells de judge a whole lot more 'an' I did. De judge believes de cop an' he says, 'The jail fer yours.' It took de judge jest three minutes to put me down and out.'

Trusts the Prisoner.

"I began to talk to him. I told him that I wanted to help him, when he said: 'So you're not agin' me, judge?' I told him I was going to trust him, and wanted him to go back to the jail alone.

"'So you're going to trust me,' he said, with a surprised look on his face.

"When he started out of the room alone, the desperate burglar, I realized what a chance I was taking, but I remembered that he had broken jail thirteen times, and if I lost this time I had twelve more chances. However, I did not fail. He went back to the jail a reformed man.

"The legislature that just ended gave Colorado a probation law, making a new application of the principles of the chancery courts to adult criminals. It applies only to misdemeanor cases and is believed to be the first law of its kind.

"Under the new law the salvation of Mary who stole the $15 is of first importance, rather than the $15. The petition is in the civil division of the court having chancery jurisdiction and the petition is entitled, 'The People in the Interest of Mary Smith.' In the criminal division it would have been 'The People Against Mary Smith.'"

Taft Appoints McConnell.

Washington, Aug. 16.—By direction of President Taft, ex-Governor J. W. McConnell, of Idaho, has been appointed to an important position in connection with the land-fraud investigations in Idaho. The position pays $2,500 a year and is permanent.

Ex-Governor McConnell is the father-in-law of Senator Borah, of Idaho.

Beard Candidate for Cushman Seat

Vancouver, Wash., Aug. 17.—E. E. Beard yesterday entered the congressional race from this district, to succeed F. W. Cushman.

Mr. Beard is a well-known newspaper man and civil engineer. He has lived at Vancouver for several years. He formerly resided at Blaine.

SEATTLE IS TERMINAL

GRAND TRUNK PACIFIC WILL RUN LINES TO THAT CITY.

Sir Charles Rivers Wilson Gives Definite Intormation--Was With President Hays and Says Construction Will Be Finished in 1911.

Seattle, Wash., Aug. 14.—The visit to Seattle of Sir Charles Rivers Wilson, of London, England, president of the Grand Trunk railway system, and C. M. Hays, of Montreal, president of the Grand Trunk Pacific and subsidary lines, developed the definite announcement that the Grand Trunk Pacific system will have a terminal in Seattle. The new transcontinental road will not be in operation until 1911 or 1912, according to statements made by these officers, but when it is Seattle will become the terminal of another transcontinental railroad.

Sir Charles and President Hays and prominent officials of the Grand Trunk system, accompanied by members of their families, arrived in Seattle in a special train of six cars at 4:30 o'clock yesterday afternoon and went immediately to the Washington hotel. The special was parked at Kennewick Wednesday night, instead of coming through to Seattle as scheduled.

Though on the go constantly for weeks since leaving London, Sir Charles, now in his eightieth year, showed no sign of fatigue last night after his long railroad journey, and after dinner, with members of his party, he went in an automobile to the Exposition grounds to see the Grand Trunk building and exhibits and the fair grounds illuminated.

Convinced of Grand Trunk Success.

"I am more convinced than ever," said Sir Charles at his hotel last night, "that the Grand Trunk Pacific is going to be a great success. The high standing of the project in England is evidenced by the fact that recently we were able to sell $10,000,000 worth of 3 per cent bonds in London within an hour. The Canadian Northwest is developing rapidly. That portion of the Grand Trunk between Edmonton and Fort William will be completed by September 1, and we expect to ride over it on our return journey. The entire road will be completed by December 1, 1911, in accord with the agreement between us and the Canadian government.

"Ten or eleven years ago I was in Seattle and with James J. Hill traveled East over the Great Northern from this city. We came out this trip over the Northern Pacific that I might travel over both systems. I had only a fleeting glimpse of Seattle on that trip, for I did not stop off here at all.

"President Hays is on his annual tour of inspection and my party and myself were desirous of seeing the country through which our road will pass. Wisconsin, Minnesota and the Dakotas principally are sending many good farmers over the line and developing the Canadian Northwest. The Americans who go over are doing untold good for the new country.

"Of course I am anxious to see Vancouver and Victoria, also Prince Rupert, where I have never been and which is to be our coast port. In traveling East again over the new road I expect to make an unbroken trip to Lake Superior.

"I am much interested in the exposition and shall spend all of tomorrow at the grounds.

Grand Trunk Sure to Come Here.

"Seattle's record speaks for itself. The number of transcontinental railroads now terminating here bespeak its importance. The Grand Trunk is going to have terminals in Vancouver, B. C., and in Seattle beyond any shadow of doubt."

LOLO CUTOFF CONTRACT HAS BEEN EXECUTED

Spokane, Aug. 14.—A Lewiston special says: In an address to business men at the Elks' Club at Lewiston, Howard Elliott, president of the Northern Pacific, made the first official announcement that the contract has been let for the construction of forty miles of the Lolo cutoff, from Lewiston to Missoula. "The construction of the road has been in the minds of managers of the road for some time," he said. From interviews given here, Elliott is hostile to the railway commission idea and explained that if the Washington commission should fix an unsatisfactory rate on grain it would discourage further expenditure at this time on railway construction. Amos T. French, a director of the road, who is accompanying Elliott, said: "We are constructing this road as rapidly as possible, and may have it completed in eighteen months."

College Masons Buy Home

Eugene, Ore., Aug. 16.—The Masonic fraternity of the University of Oregon has purchased the E. C. Smith residence on East Ninth and Hilyard streets, paying $10,000 for the place. This is among the best residences of Eugene and will become the home of the University of Oregon Masonic organization, to be occupied during the coming school year.

IRRIGATION CONGRESS CONCLUDES BUSINESS

Spokane, Aug. 14.—With the election of officers, the selection of Pueblo, Colo., as the next meeting place, the passage of resolutions commending both the efforts of Pinchot and Newell in the forestry and reclamation bureaus, asking for $10,000,000 irrigation fund from congress and commending the Mississippi deep waterway, the seventeenth national irrigation congress came to a practical adjournment yesterday afternoon.

There will be no session today unless John Barrett, director of the bureau of American republics, arrives to deliver a promised address. The business planned for today was all transacted yesterday and nothing is left except formal adjournment.

The following officers, in addition to the election of B. A. Fowler, of Phoenix, Ariz., president, and Arthur Hooker, Spokane, secretary, as announced by the Associated Press several days ago, were elected unanimously yesterday:

First vice president, Ralph Twitchell, New Mexico.

Second vice president, R. W. Young, Utah.

Third vice president, L. Newman, Montana.

Fourth vice president, F. W. Fleming, New Mexico.

Fifth vice president, E. J. Watson, South Carolina.

The resolutions commending the Newell and Pinchot administration of the bureaus of reclamation and forestry were general, not even mentioning the chiefs of these divisions.

The afternoon was devoted to addresses by governors of the states of Florida, South Dakota, Idaho, Washington, Nebraska and Montana.

Gov. Brady, of Idaho, commended both Secretary Ballinger and Gifford Pinchot and urged that oil be poured upon the troubled waters in the interests of the general western good.

BALLINGER DENIES PARDEE'S CHARGES

Spokane, Aug 14.—Richard A Ballinger, secretary of the interior, and former Governor Pardee of California exchanged a final parry over the reclamation subject last night before the secretary left for Billings, Mont., where he will meet the congressional committee on irrigation.

"I have information from Washington, D. C., that the public records show that not a single power site or dam site were taken by private individuals during the time that one million acres were thrown open to public entry last April," said Mr. Ballinger. This was in answer to the charge that land had been taken by "dummies" acting for the water power "trust."

He added that there are today really more water power sites withdrawn from entry than before his entering office. He said that while his department is not advertising, it is making substantial progress along the lines laid down by Roosevelt.

Dr. Pardee, when seen later, furnished technical descriptions of dam sites which he claimed proved conclusively that dam sites which have been taken up under Secretary Ballinger could have not been taken under Garfield.

Secretary Ballinger will spend three weeks with the congressional committee after which he will return to Oregon for a short time before finally returning to Washington, D. C.

STEVENS ADMITS ROAD HAS BACKING OF HILL

Portland, Aug. 16.—The Oregon Trunk line, which is contesting the route up the Deschutes canyon into Central Oregon, with the Harriman system, is controlled by John F. Stevens, former chief engineer of the Panama canal. James J. Hill, as an individual, is financially interested in the Oregon Trunk line, to any etent necessary to carry the road through to a successful completion.

This was the voluntary statement of Mr. Stevens made late yesterday afternoon and finally settles the disputed question as to who has been behind Porter Bros., contractors and owners of record of the Oregon Trunk, who have been making a spectacular fight recently for advantage in the Deschutes canyon.

SPOKANE TO GET BRANCH OF MILWAUKEE RAILROAD

Olympia, Aug. 14.—The Milwaukee road will build into Spokane. Yesterday the Chicago, Milwaukee & Puget Sound sent by mail for filing with the secretary of state a copy of a resolution adopted by the trustees at Chicago, July 31, 1909. This is short, and simply authorizes the construction of a branch, beginning at Maldon, a section point on the present line of railroad in the county of Whitman, thence in a generally northerly direction through the said county of Whitman to and into the city of Spokane. The estimated length of the branch is thirty-five miles. No map or other data was filed.

Typos Adjourn Meeting

St. Joseph, Mo., Aug. 16.—The fifty-fifth convention of the Typographical Union adjourned Saturday, after adopting a motion requiring local unions to affiliate with the contral bodies of the American Federation of Labor.

METHOD OF ENTRY

JUDGE WHITTEN ISSUES DIRECTIONS FOR WINNERS.

Holders of Lucky Numbers in the Land Drawings Will Receive Detailed Maps of District in Which Claims Are Located. Notice of Date Given Later.

Spokane, Aug. 16.—The first official statement made by Judge James W. Witten as to the manner of making entry on Indian reservation lands was issued Saturday.

All persons to whom numbers have been assigned, which entitle them to make entry of Couer d'Alene, Flathead or Spokane reservations, will be notified of the date when they must make their filings next spring, and they will be furnished with a map showing all allotted and reserved lands and the classification and appraisement of each tract subject to entry.

When selections begin, next April, a copy of this map will be posted in the land office, the tracts being checked off as fast as chosen. When an applicant's name is called, none but himself and one friend or adviser shall be permitted to enter the room or to inspect the official map until his choice is made. All persons holding notices that numbers have been assigned them may go on the reserve to inspect the land at any time, but they are assured that they may rely with reasonable safety on the government commission's report as to the nature of the land, "and are not necessarylly required to examine it themselves."

The drawing of names for the Spokane reserve began this morning. Only 250 names will be drawn.

URGES AN INDEPENDENT STEAMSHIP LINE TO PANAMA

Baltimore, Aug. 14.—Bernard N. Baker of this city, who at the instance of President Taft has been investigating the matter of freight rates over the Panama railroad, has prepared his report to the President bearing on alleged discriminations by the Panama railroad and Panama Steamship company against American commerce crossing the isthmus.

Mr. Baker recommends that the government encourage the establishment of an independent line or lines of steamers on the east and west coasts, which shall connect with the Panama railroad. The plan proposed does not contemplate that the government enter the steamship business. It simply provides that by means of postal contracts one line of new and up-to-date steamers shall be established on the west coast connecting Seattle, Tacoma, Portland, San Francisco and San Diego with Panama and on the east connecting New York and New Orleans with Colon. These two lines would use the Panama railroad for transshipment and Mr. Baker urges that the government establish a flat rate across the isthmus for all shipments, whatever their origin.

Mr. Baker believes the mail contracts will be sufficient encouragement to money interests to establish these new lines of steamers. He says he has assurances that the money will be forthcoming if the present administration will exercise its rights under the postal laws and award the mail contracts as outlined above.

With these new steamer lines in operation Mr. Baker believes successful competition with the transcontinental rail lines will be established. He proposes that the government cancel its contracts with the proposed lines as soon as any transcontinental road shall secure an interest in them.

North Coast Orders Engines

North Yakima, Aug. 14.—Work on the North Coast is progressing at such a rate that President R. E. Strahorn told a North Yakima man the other day that he had placed an order with the American Locomotive works for two 80-ton consolidated locomotives for delivery in 30 days. By that time, he said, the steel for the 75 miles of track in the Yakima valley would be going down and there would be need for the locomotives. J. Bruce & Co., contractors, have undertaken to build 18 miles of roadbed between Granger and North Yakima and already have crews at work.

O. R. & N. Must Improve Stations

Olympia, Aug. 14.—Orders have been issued by the state railroad commission requiring the O. R. & N. company to make a large number of improvements to the stations along its line in Eastern Washington.

Wilkie Declines Job

Chicago, Aug. 14.—John E. Wilkie, chief of the federal secret service bureau, has declined to accept the position of chief of police for Chicago.

Strained Okra Soup.

Okra is well liked by most Southerners, and is especially good in soup. Cut the okra in half-inch pieces and boil until tender in one quart of stock. Okra may be employed with chicken or veal broth, and may or may not be strained from the soup before serving.

ANOTHER SPECIAL SESSION SAYS HAY, IF NECESSARY

Olympia, Aug. 17.—The trial of J. H. Schively, state insurance commissioner, before the senate sitting as a court of impeachment, moved briskly yesterday. After the morning session had been lost because of the absence of eleven senators, the house board of managers announced the withdrawal of thirteen of the twenty-six charges for the purpose of amendment and succeeded in finishing the introduction of evidence on four of the remaining charges.

The tedious fight over technicalities made by Schively's attorney has met with little sympathy from the senators, who desire to get at the facts in the case quickly. The business-like methods of the board of managers yesterday indicated that once the legal sparring had been put aside the impeachment trial could move rapidly.

Assistant Attorney General George Lee annuonced that for the purpose of amendment thirteen of the articles would be withdrawn. To this Schively's attorney replied that he would withdraw his demurrer to the remaining articles and that Schively would stand upon his plea of not guilty.

The Spokane perjury charge against Schively was taken up today.

The indications are that the trial will continue beyond Saturday, which will be the last day of the special session. Gov. M. E. Hay anounced last night that if necessary he would call another special session so that the trial of the Schively case may be continued without interruption.

SEATTLE MAY HAVE GOVERNMENT FISH EXHIBIT

Seattle, Wash., Aug. 14.—If the city of Seattle wants to start a public aquarium at the close of the A.-Y.-P. exposition it can have practically all of the fish in the U. S. government fisheries exhibit, according to I. H. Dunlap, chief clerk of the bureau of fisheries, who arrived in Seattle yesterday to look over the fish exhibit. Mr. Dunlap chose the site and laid the plans for the fisheries exhibit nearly a year ago, and returned yesterday for the first time since the fair was completed, to see the results of his work.

"This $50,000 exhibit of live fish will be of no use after the fair," says Mr. Dunlap. "Most of the fish will probably go to stock private streams and lakes or for use in government hatcheries. Such wonderful specimens as the Hawaiian fish will be useless when the fair is over. Seattle could undoubtedly get most of these fish from the government as a nucleus for a permanent aquarium. New York, Detroit and other cities have fine aquariums which form valuable additions to their parks. Seattle will never have a better chance to start one cheaply than at the close of the fair."

DIRECT PRIMARY APPROVED BY HOUSE COMMITTEE

Olympia, Aug. 17.—The Campbell bill, providing for the nomination of supreme court judges by direct primary, was approved by the house committee on privileges and elections last night and was reported out today. The bill proposes to restore that section of the direct primary law which relates to the nomination of supreme court judges to its condition before it was amended last winter.

Yesterday, when four members of the committee reported the bill back to the house with a recommendation that it be passed, R. S. Lambert succeeded in sending the bill back. Three members of the committee were absent when the bill was considered. As a compromise the speaker appointed Spedden, Hall and Calkins as additional members of the committee, and it was agreed that the report of the committee should be received at 2 o'clock today.

The attorney general, at the request of the house, gave an opinion that the recess from since June be considered as part of the session. This makes yesterday the fifty-fifth day of the session, and means that the sixty days will be up at midnight Saturday night.

DUWAMISH IMPROVEMENT BILL PASSED BY HOUSE

Olympia, Aug. 14.—The Duwamish river improvement bill, which passed the senate in June, was passed by the house yesterday. Several of those who opposed the bill for two days announced that they had been anxious only to get information concerning the measure and that they would not oppose it on its final passage. There was not a dissenting vote when the bill passed.

The house judiciary committee yesterday agreed to recommend for passage the Campbell bill amending the primary law to take the nomination of supreme court judges out of the hands of party conventions. The bill proposes to restore the direct primary law, so far as it relates to supreme court judges, to its condition before it was amended by the legislature last winter.

The house and senate passed a concurrent resolution which authorizes the house to adjourn for more than three days without asking the consent of the senate. The house adjourned until 3 o'clock Monday afternoon.

Note and Comment

Aeroplanes are quoted at $7,000, but they will probably come down.

Since we have the aeroplane, dirigible balloons interest us about as much as velocipedes.

The milliners have solved the problem: What shall we do with our ex-wastebaskets?

The desire to have the battleship Maine raised may be inspired by either patriotism or curiosity.

"Get married," says Senator Depew. That is one of the brightest things he has thought of in many a day.

Mr. Harriman says he will resign if anybody can find a man to take his place. The man who could do it has a job.

Thieves stole a band stand in a New Jersey town, in the presence of a crowd and a policeman. The band escaped.

Count Zeppelin's airship would not amount to much in war if the opposing army should happen to plant an apple tree in its path.

"With hard work," says Buffalo Bill," a man should live to be 100 years old." But can't you think of some other way, Bill?

"Jack London writes from Sydney to a medical friend in Honolulu that he is suffering from five diseases." Otherwise he is all right.

James J. Hill advises the people to be more economical. Perhaps if we were to pay more attention to what Uncle Jim says we might be able to buy a railroad or two.

If $40,000 be essential to proper dressing in New York, it is wonderful how many have managed to get along without essentials. Perhaps the dictionary needs revising.

An ordinance in Chicago prescribes that awnings must be raised to provide room for women's hats. This chivalric act should be supplemented by one to widen the sidewalks.

Rats annually cost the American people $100,000,000 for gratuitious board and there is, apparently, no way that the Interstate Commerce Commission can reach them.

Crime has its social degrees and its aristocracy as well as virtuous and law-abiding society. The footpad nowadays is but a despised worker by the side of the auto burglar.

George Ade, the humorist, is back on his Indiana farm from a trip around the world, and remarks that "Good old U. S. A." is good enough for him. It is for everybody, George.

Hereafter no placard or poster which pictorially represents the commission of crime may be publicly exhibited in the District of Columbia. The District authorities have recently promulgated an order to that effect. A similar order ought to be made and enforced in every community in the country.

Fifty young women have sworn not to marry men who will not work for the suffrage. If old Dame Nature has a sense of humor she probably got a right good chuckle out of that, for, as a certain canny Scotsman once remarked, "The best laid schemes o' mice and men," etc. Why not of maidens also?

A California woman who had fallen in alighting from a street car, wounding her person and her pride, sued the company, and was met by its attorney with the plea of "contributory negligence," which meant that she was wearing such high-heeled shoes that she could not step safely. She lost her suit and had to pay the costs—so it appears that there is at least one human agency, the law, which is more powerful than fashion.

It must be remembered that New is probably the most strict state in its marriage laws. It grants an absolute divorce for only one reason, and the charge must be clearly proved, and by competent witnesses, whether the defendant puts in an answer or not. If Justice Dowling's rulings were more liberal to Mr. Gould's side, the peace and continued existence of a great many marital unions would soon be attacked. The road to a separation would lie through getting one's husband or wife a little tight upon one or two occasions.

The income tax as it exists in Great Britain, and as it has been proposed in this country, is a small matter when compared with the same tax in Japan. Mr. Adachi Kinnosuke, editor of the Far East, says that the people of his country who have incomes of $50,000 or more pay 68 per cent of such incomes to the government, and this rate is graded down so that the man with a yearly income of $500 pays about 17 per cent. The average is about 30 per cent. With such an exhibition of patriotism and equanimity under great public burdens it is small wonder that Japan has made stupendous strides in its progress from medieval conditions to civilization and power.

It is not likely that there ever will be an agreement among military experts as to the measure of General Stoessel's responsibility for the fall of Port Arthur, but the feeling of the Russian people was made manifest in the great ovation given him when he was released from prison the other day by order of the Czar. An immense crowd gathered to do him honor, and he was hailed as a nation hero. On the other hand, Rear Admiral Nebogatoff, who was pardoned at the same time, was welcomed by only a few near relatives—showing that the Russians blame the officers, rather than the system and the bureaucracy behind them, for the disaster which befell Rozhdestvensky's fleet.

When King Edward was Prince of Wales he is reputed to have spoken jestingly of a coming time when thrones would be "put up at competitive examination." Thrones are not so numerous in these days as they once were, and although not yet open to public competition, royalty seems to be forestalling a possible evil day by following the nobility into trade. Prince Henry XXXII of Reuss, one of the oldest ruling houses of Europe, has recently finished four terms at the Cologne Commercial High School, taken his examinations, and received the mercantile diploma. If, like his father—who at the time of the young man's birth was the German ambassador to Turkey—he enters the diplomatic service, his knowledge of commercial usages will manifestly be useful. If, on the other hand, he ever comes to reign over the little principality at the north of Bavaria, he should be able to give it a business administration.

The problems of the boy criminal are many and serious. They are ever present. Two entirely different phases are emphasized by the news items of a day in Chicago. The more sensational was connected with the killing of a lad of 14 years who was imitating the criminals of the Black Hand type. The other phase was reflected in the act of a Municipal court judge, who fined two first offenders and then gave them a chance to reform without having the prison stigma attached to them. The story of the Black Hand blackmailer has familiar features. It reveals the impressionable character of youth. It tells again the tale of the imitativeness of youth. The sentiment sometimes prompts boys to run away from home in order to go out West to fight Indians. In the latest case it inspired these two with the thought of deeds of criminal daring and adventure at home. The threatening letters, the arrangement of a meeting with the victim, and the empty revolver pointed at his body, all have the spirit of "Deadshot Dick of Sleepy Hollow." Evidently the story of alleged Black Hand plots as outlined in the newspapers had influence with these imaginative boys. The killing of the lad is to be regretted. It seems a dreadful fate for one so young. But it may serve a useful purpose as a warning to other boys who are cultivating criminal instincts. The intended victim thought men were in the plot against him and the peace and quiet of his home. The shadows of darkness serve to make the outlines of the figure indistinct as a criminal runs away from the sharp hail of the detective. The flying form may be that of a mere boy or it may be that of a man of 40. It is safer for man and boy to keep out of such situations as the one in which this boy criminal placed himself. There are gangs of bad boys in many of our cities and villages. They make a dangerous element in the community. Some of their constituent members are hopelessly bad. They have had their criminal instincts too well developed. Others may be reached by kindness and attention. The problem is a great one. The home influences must be watched, the associations guarded, and the ever present temptations of youth appreciated. The importance of the work that is being attempted by various organizations for saving the boys receives fresh emphasis in the untimely end of a juvenile blackmailer.

Art in Selling Hats.

"It makes you look small," says the saleslady to the big woman who is trying on the hat. Sold.

"It makes you look plump," she says to the slender woman. Sold.

"It makes you look young," she says to the obviously middle-aged woman. Sold.

"It makes you look tall," she says to the short woman. Sold.

"It makes you look short," she says to the tall woman Sold.

"It brightens your face," she says to the dark woman. Sold.

"It brings out your color," she says to the pale woman. Sold.

And all the hats were alike.—Judge.

Knew He Was Safe.

"You seem to be going home in a very cheerful manner for a man who has been out all night."

"Yes. You see, my wife is an amateur elocutionist, and she's saving her voice for an entertainment to-morrow night."—Cleveland Plain Dealer.

Fine Prospects.

"How are you going to like your new neighborhood, Johnny?"

"Great! I ain't seen any kids around there yet that I can't lick."

Every girl imagines that, had she lived in the days when knights were bold and bad, she would have been stolen pretty frequently.

NOTICE -:- NOTICE

TO THE PUBLIC

While the fight between the butchers of Seattle is going on, which greatly reduces the wholsale price of MEAT

GARRISON & RITCHIE

are going to give the people of Port Angeles the benefit of the price as long as the fight lasts

We are going to sell

Round Steak	12½c	Leg of Lamb	15c
Loin Steak	15c	Lamb Chops	15c
Pot Roast	10c	Lamb Stew	8c
Boiling Besf	7c	Weinies	12½c
Hamburg Steak	10c	Pork Sausage	12½c

TEACHERS FOR COMING YEAR

The fall and winter term of the Port Angeles public schools will open Tuesday, September 7th, under charge of Thomas Geisness, superintendent. A full corps of instructors have been engaged and assignments made. Several of the old instructors have been retained and the Port Angeles schools are to continue to thrive and prosper under their benign influence and instruction. Among the new instructors appear the names of Mr. Tillman Peterson, principal, high school, Wisconsin; Miss Mary Heyes, mathematics, high school, graduate University of Washington; Mr. G. H. Singer, manual training, Iowa. A full list of instructors with assignments follow:

Thomas Geisness, Superintendent.
Tillman Peterson, Principal High School.
Mary Heyes, Mathematics, H. S.
Mae Chambers, Science, H. S.
Irene Marsh, Supr. Music and Drawing.
H. G. Singer, Manual Training.
Hattie Watson, 8th Grade.
Sylvia Caskey, 6th Grade.
Alice Ball, 5th Grade.
Laura Babcock, 3rd and 4th Grades.
Esterre Powell, 1st and 2nd Grades.
O. B. Fleming, Prin. Lincoln Heights.
Grace Ross, Intermediate.
Addie Thomas, Primary.
Marie Robinson, Pine Hill.
Boyd Edgar, Prin. Fourth Ward.
Lucy Bayton, Primary.

We have just received a stock of Ladies' Sweaters, in white, red and gray colors, come and see them at Kirschberg's, "on the corner."

ACCIDENT CAUSED BY AUTO

A most serious and lamentable accident occured Friday last on Lincoln Heights in front of the residence of Mr. Van Kuren, when the Hill automobile met the Guthrie team from the country, and Mrs. Alwena Forsberg was thrown from the wagon, her hip bone broken and her thigh bone driven into the socket. A niece of Mrs. Forsberg, who was also in the carriage, was thrown out on her face and considerably disfigured, but sustained no serious injuries. The hind wheel of the wagon was also broken.

According to witness, the Hill auto came around the corner at Fifth and B streets at a pretty fast clip and the Guthrie team became frightened. The auto passed on and the team, in charge of young Guthrie, plunged forward at such a rate that it was impossible to hold them. Reaching the corner of Fifth and B, it was necessary to make a turn either up or down Fifth street and Guthrie wisely chose to take up. The turn was made at such a speed, however, that the hind wheel was broken as the rig swung around the corner and the occupants of the vehicle were thrown with considerable force to the ground. Mrs. Forsberg was taken to the General Hospital, where she is now resting easy. The broken part will have to be encased in a plaster cast. The accident will confine her to her bed for several weeks. Mrs. Forsberg is the widow of the late Axel Forsberg and the mother of three small children. The accident just at this busy time is a serious blow to the family's welfare.

MATTRESSES

Excelsior -:- Ostermoor

Cotton Top -:- Cotton Felt

Woven Wire Spring Mattress

Woven Wire Spring Mattress
With Iron Frame

Sanitary Couches

Iron Beds

Furniture of all kinds

R. D. WILLSON
HARDWARE CO.

THE NEWS FROM SEQUIM

Mr. and Mrs. Herbert Upper, who have been looking over their ranch here, returned to their home in Seattle Sunday afternoon.

A. H. Anderson has been looking over his large ranch and laying out work on the marsh for the dredger that will do the ditching and get ready for the tiling. He will put in a model dairy farm in the near future.

Mr and Mrs. Charley McDougal and Mr. and Mrs. John Potter returned Sunday from their trip to the A.-Y.-P.E.

Farmers have their hay nearly all in. They have been having lovely weather to get their hay in good shape.

A large party left Sunday for Seattle to visit the Exposition.

A jolly party of Sequim and Dungeness people, numbering 21, went up to the snow on the mountain last week. They were gone three days. Joe McKissick took his camera along and took some splendid views on the trip and the picnicers on the snow while they were picking flowers. The trip can be made in from six to seven hours from Sequim to Deer Park on horse back and it is a trip well worth taking. Mr. Ed Pilcher has made a splendid job of the trail.

There was a party from Seattle passed through Sequim Monday on their way to Neah Bay for an outing on the ocean beach.

Mrs. George Bracket, Mrs. A. W. Balch, Mr. and Mrs. Harley Edgington and others are camping on Sequim at the mouth of Johnson creek for a week.

F. T. Balch and son Penn leave Thursday for Seattle to visit the A.-Y.-P.

BLYN.

Miss Mary Silva left Sunday for a couple of weeks' stay in Port Townsend.

Mr. John Zaccardo has taken his three younger sisters to visit the Exposition.

Mrs. F. Balch and son Pen from Sequim spent a couple of days at Mr. Delaney's farm last week while they picked blackberries.

Mis Anna Severn has gone to Dungeness to work.

Miss Della Fritz is now in Seattle taking in the Fair.

Mr. Ralph Craige left last Tuesday ror a visit to the Seattle Fair.

Emma Hailey is now working at Sequim again.

Mrs. F. Curry has gone to Seattle to meet her sister, Mrs. B. Huss from Ohio, who is coming to visit the fair.

TEACHERS WILL ASSEMBLE

From page 1.

added to the list of questions to be answered, while music, nature study and drawing, that were heretofore optional, are now on the regular list.

The following is the program for

THURSDAY

8:00. Physiology; History of Education.
9:30. Orthography; Bookkeeping.
10:30. Geography.
1:00. Grammar; Psychology.
3:00. Penmanship and Punctuation; Botany.
3:30. Reading.

FRIDAY

8:00. Arithmetic and Geometry.
10:30. Theory and Art of Teaching; Civil Government; French.
10:00. United States History; General History.
2:30. State Manual; Zoology.
3:30. Music.

SATURDAY

8:00. Algebra; Geology; Nature Study.
10:30. Physical Geography; Composition.
1:00. Literature; German.
2:30. Physics; Latin; Drawing.

A new rule of the State Board requires that papers of all applicants shall be collected at the close of the period scheduled for such subject.

An incipient fire Tuesday morning about nine o'clock destroyed the lean-to kitchen, with some of the contents, of the Kepler residence in the east part of town. The family was absent at the time, having gone blackberrying. That the fire did not prove more disastrous and destroy the entire building with all its contents was due to the energetic and patriotic efforts of the women of the neighborhood, who at once formed a bucket brigade and put out the fire before the arrival of the fire department. It is said that a more be-draggled lot of fire fighters would be difficult to conceive, but they did their work nobly and well. The fire is supposed to have originated from an over heated range.

The Thistles of Ballard, fastest amateurs in or about Seattle, will be here Sunday; game called at 2:00.

The Popular Eilers Pianos

FORMERLY THE JOHNSTON PIANO

Are Sold Direct from Factory to Home

When You Buy an Eilers Piano You Buy Direct From the Factory. No Middleman's Profits. No Agent's Salaries. No Music Teacher's Commissions. Isn't This Worth Saving?

We Pay the Freight
No Money in Advance

SMALL, EASY MONTHLY PAYMENTS

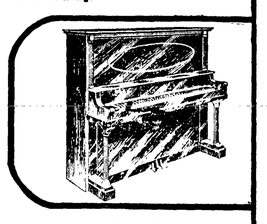

Free Trial in Your Own Home

You Save From $85 to $200

We will place an Eilers Piano in any responsible home in the Northwest on free trial for thirty days. There's only one reason why we can make this extraordinary offer. That's because Eilers Pianos speak for themselves. Over 6000 in daily use in the West today, most of which have been sold on our Mail Order Free Trial Plan.

Only the very highest grade materials enter into the construction of the Eilers Piano. The tone is of that full, rich and sympathetic, singing character so much sought after by artists and musicians.

Contains many exclusive patented features. BUILT ESPECIALLY TO WITHSTAND WESTERN CLIMATE. That's why Eilers Pianos stand in tune so much longer than others.

FAMOUS ARTISTS SAY:

Max Bendix, the famous concert meister of Chicago "The Eilers piano is the Artist's ideal" Boyd Wells, the great virtuoso of Seattle: "It's the most thoroughly satisfactory piano I have ever used." Professor Herman of Tacoma: "Too much cannot be said of the artistic worth of its five rows of brass flanges, eliminating sticking of the keys and sluggishness, so common in damp climates." Prof H. S. Sharp, the eminent musical director. "It is excelled by none."

The Eilers Piano is fully and unconditionally guaranteed for a long term of years. We take old Pianos and Organs in exchange.

FREE-Write Today If you intend to buy a piano, write for our illustrated catalogue and Special Free Trial Offer. Prices, Terms, etc., will be sent promptly, by mail, free of expense, and without obligation to buy. If you write today we'll send you a copy of the National Song Book, containing over 50 Old Favorite Songs, complete with words and music, FREE. Simply fill in attached coupon, giving name and address

OLDEST AND LARGEST DEALERS.

Eilers Music Bldg. Eilers Music House Third & University

Successors to D. S. Johnston Co.
Seattle

FORTY STORES IN THE WEST

CUT OUT AND MAIL COUPON TODAY

EILERS Music House
EILERS MUSIC BLDG

Send me illustrated catalogue of Eilers Pianos and also information about your Free Trial Offer, Terms, etc. Also a copy of National Song Book, all free of any expense to me

Name .....
Street .....
Town ..... State .....

Notice of Settlement of Final Account and Distribution.

No. 395.

In the Superior Court of Clallam County, State of Washington.

In the matter of the estate of Levi H. Cays, Deceased.

Notice is hereby given, That Arthur W. Cays, administrator of the estate of Levi H. Cays, deceased, has rendered aud presented for settlement to, and filed in the Superior Court of Clallam County, State of Washington, his final account as such administrator and his petition for distribution of said estate; and that Saturday, the 11th day of September, 1909, at 10 a. m., at the Court room of our said Superior Court, in the City of Port Angeles, in said Clallam county, has been duly appointed by our said Superior Court, for the settlement of the final account, at which time, aud place any person interested in said estate may appear and file his exceptions in writing to the said final account and contest the same.

Witness, the Hon. Geo. Venable Smith, Commissioner of the said Superior Court, and the Seal of said Court affixed this 12th day of August, 1909.

Horace White, County Clerk
and Clerk of the Superior Court.

Reserve the night of September 3rd for the ice cream social at Lincoln Height's church, to be given by the Ladies' Aid.

KODAKS

$2.00	$3.00
5.00	6.50
9.00	12.00
15.00	20.00

and $25.

A new line to select from. Fresh Kodak Films, Velox and Solio Paper and Post Cards

MATHEWSONS
DRUG STORE

Summons for Publication in Foreclosure of Tax Lien.

No.

In the Superior court of the State of Washington, for Clallam county.

John Larkin, plaintiff
vs.
C. M. Nettleton, alias Clark M. Nettleton, Jane Doe Nettleton, his wife, and John Schneider, and all persons unknown, if any having or claiming an interest or estate in and to the hereinafter described real property, defendants.

State of Washington to C. M. Nettleton, alias Clark M. Nettleton, Jane Doe Nettleton, his wife, and John Schneider, and all persons unknown, if any, having or claiming to have an interest in and to the real property hereinafter described.

You and each of you are hereby notified that

John Larkin

is the holder of certificate of delinquency numbered 1916, issued on the 1st day of December, 1906, by the county of Clallam, state of Washington, for the amount of Forty-nine [$49.00] Dollars, the same being the amount then due and delinquent for taxes for the year 1905,

together with penalty, interest and costs thereon, upon real property assessed to you and of which you are the owner or reputed owner, situated in said county, and particularly bounded and described as follows, to-wit:

Lots eighteen, nineteen, twenty, twenty-one, twenty-eight, twenty-nine, thirty, and thirty-one, in section seven, township thirty north, range nine west of the Willamette meridian.

and upon which I have paid taxes assessed as follows:

Year's Tax	Date Paid	Receipt No.	Amt.
1906	June 1, 1907	3323	$51.00
1907	October 10, 1908	4138	63.75
1908	June 2, 1909	3649	52.80

Total amount of taxes paid since date of certificate of delinquency, $167.55.

all of said amounts bearing interest at the rate of fifteen per cent per annum; and you are further notified that he will apply to the Superior Court of the State of Washington, in and for said county, for a judgment foreclosing his lien against the property hereinbefore mentioned, and you are hereby summoned to appear within sixty days after the the date of the first publication of this summons, exclusive of the day of said first publication, and defend this action or pay the amount due, together with costs; and in case of your failure to do so, judgment will be rendered foreclosing the lien for said certificate of delinquency, taxes, penalty, interest and costs, against the land and premises hereinbefore mentioned. Date of first publication August 6, 1909.

Any pleading or process may be served upon the undersigned at the address hereafter mentioned.

JOHN LARKIN.
Trumbull & Trumbull,
Plaintiff's attorney.
P. O. Address, Port Angeles, County of Clallam, State of Washington

PAY YOUR BILLS WITH CHECKS, IT IS MORE CONVENIENT.

When you pay your bill with a check you have a check on your bill. Having a bank account teaches you business methods. We respecfully invite those wish to open a bank account to call upon us.

Make OUR bank
YOUR bank

Bank of Clallam County

Port Angeles, Washington
Established April, 1895.

Summons for Publication in Foreclosure of Tax Lien.

No. .

In the Superior Court of the State of Washington, for Clallam County.

Oro D. Hickok, Plaintiff,
vs.
M. E. Coffin and H. W. Coffin, her husband, and all persons unknown, if any, having or claiming to have an interest in and to the real property hereinafter described, Defendants.

The State of Washington to M. E. Coffin and H. W. Coffin, her husband, and all persons unknown, if any, having or claiming to have an interest in and to the real property hereinafter described:

You and each of you are hereby notified that Oro D. Hickok is the holder of Certificate of Delinquency numbered 2950, issued on the 2nd day of June, 1909, by the County of Clallam, State of Washington, for the amount of Seventeen and 26-100 ($17.26) Dollars, the same being the amount then due and delinquent for taxes for the years 1902, 1903, 1904, 1905, 1906 & 1907, together with penalty, interest and costs thereon, upon real property assessed to you and of which you are the owner or reputed owner, situated in said county, and particularly bounded and described as follows, to-wit: Lot One (1), Section Twenty-four (24), Township Twenty-eight (28) North Range Fourteen (14) West of Willamette Meridian, and upon which she has paid taxes assessed against said property as follows:

Year's Tax	Date Paid	Receipt No.	Amt
1908	June 2, 1909	3803	$1.62

all of said amounts bearing interest at the rate of fifteen per cent per annum; and you are further notified that she will apply to the Superior Court of the State of Washington, in and for said County, for a judgment foreclosing said lien against the property hereinbefore mentioned, and you are hereby summoned to appear within sixty days after the date of the first publication of this summons, exclusive of the day of first publication, and defend this action or pay the amount due, together with costs; and in case of your failure to do so, judgment will be rendered foreclosing the lien for said certificate of delinquency, taxes, penalty, interest and costs, against the lands and premises hereinbefore mentioned. Date of first publication August 6, 1909.

Any pleading or process may be served upon the undersigned at the address hereafter mentioned.

ORO D. HICKOK,
Trumbull & Trumbull,
Plaintiff's Attorneys.
P. O Address, Port Angeles, County of Clallam, Washington.

LOOK NEAT

Ladies' and Gentlemen's Clothing Cleaned, Pressed and Repaired. Dyeing done. Goods called for and delivered. Odd Fellows Hall building. Phone 224.

GARVIN SISTERS

All the Varying Tones

in green, olive, bronze, brown, slate, gray, tan, stone, mode and khaki shades, in stripe, check and soft plaid designs, are found in men's fabrics for Spring 1909. We have

The handsome assortment of Ed. V. Price & Co., our Chicago tailors, on display now. See it today.

You can have clothes made to your own measure from your choice of this beautiful line, and secure surpassing shapeliness, fit and quality for the price of ready-made clothing.

CHAS. A. FILION

Representative, Next to Glendale Creamery, Port Angeles.

A New Line of

SOUVENIR DISHES

With views of Angeles Harbor, Mountains and Lake Crescent painted on them

Also a fine of

SOUVENIR SHELLS

Do not let your eastern friends go home without a souvenir of our city

SEE OUR WINDOW

C. E. NAILOR

PRESCRIPTION DRUGGIST

Phone 41. Mail Orders Are Solicited

Port Angeles, Washington,
Aug. 20-09.

DEAR FRIEND:

When it is good and hot I like a glass of ice-tea better'n I like Lemonade because there is tea in it. Black tea makes the best ice-tea because it makes the tea such a sparkling color. You can buy

Old Formoso Oolong for 75c lb.
Lipton's Best for 65c lb.
Choicest Ceylon for 60c lb.
Galt's Blue Ribbon for 50c lb.
Fine English Breakfast for 40c lb.

Your friend,
JACOB.

P. S. You can find the very best Tea in the market at

THE GATE CITY GROCERY
Phone 243

Chas. P. Donnell
CIVIL ENGINEER
Sequim, Wash.
Both Phones

Automobile & Electrical
-: SUPPLIES :-
Gas Engine Parts
SATISFACTION -:- GUARANTEED
R. M. TOLER

PALACE OF SWEETS

ICE CREAM

Fine Line of Crushed Fruits

CONES 5c

Everything in Fruits and Confectionery

McDONALD & GRAHAM

CITY NEWS

Bloaters, 4 for 15c. City Fish Market.

Bicycles for sale at Baker & Son's. $5.00 and up.

Otto Sindars of Sequim was here Tuesday on business.

The latest style Hats for less than cost at the White House.

C. C. Bowman of Seattle was here on business Wednesday.

Ira Airheart of Rena was a business visitor here Saturday.

All kinds of brazing done. Call in and see us Baker & Son.

J. Ed. Hooker, the Rena rancher, spent a few days in the city this week.

Genial Bill Crawford, late of Pysht, has been spending the week in the city.

For perfect vision get the Crystal Lense. Turkington, optician. 313 Front St.

Mr. and Mrs. Herbert Baker left on Tuesday's boat for a visit to the A.-Y.-P Fair at Seattle.

Mr. and Mrs. Ed. Shields and children returned Saturday from a ten days' visit at the A.-Y.-P.-E.

Philip Wischmeyer late of Ozette was here Tuesday on his way out to Seattle where he will reside indefinitely.

Mr. and Mrs. Shelpman and daughter left Tuesday morning for Seattle where they will take in the big Fair for a few days.

Born, Tuesday, to Mr. and Mrs. C. Newman, living on the Cosser place east of town, a bouncing baby boy. All parties doing nicely.

Mrs. C. I. Haswell enjoyed a short visit Sunday from her mother and sister, Mrs. Dye and daughter, Seattle. The ladies came down on the excursion.

Mrs. Emil Dermul was taken to the Northwestern Sanitarium at Port Townsend Friday. She has been suffering from a severe attack of rheumatism for some weeks past.

Men's Holeproof Sox,
Cluett Peabody Shirts,
John B. Stetson Hats,
Classy Togs, at
Kirschberg's, "on the corner."

Just received a new shipment of a large assortment of rifles and shot guns, and we are headquarters for all kinds of ammunition. H. Gutenberg Hardware & Furniture Co.

County Clerk Horace White left Tuesday morning to take in the Clerks' Annual Convention at Port Townsend. He will also visit the Exposition at Seattle before returning.

Just received a large shipment of inlaid and granite linoleums, carpets, rugs and mattings, which will be sold at prices lower than ever sold in this city at H. Gutenberg Hardware & Furniture Co.

Among the passengers to Seattle on Tuesday's Whatcom were Mr. and Mrs. Fred Sutter and children of VanKuren precinct, W. H. Peter now a resident of Ballard, Miss Hazel Morse and friend, Miss Babcock and cousin, P. Raycraft, John Bowers and Chas. Perrott.

A new shipment of stoves; cook stoves $8 and up; ranges $25 and up, and we guarantee everyone of these stoves to give the best satisfaction. If you are in need of a good cook stove or range, it will pay you to call and see them before you purchase. H. Gutenberg Hardware & Furniture Co.

SCHOOL DAYS will soon be here --we can fit your boy out with a suit of clothes, a pair of shoes, hat or cap, underwear, etc., at the right price. Boys' suits from $3.50 up. Special line of boys' knee pants at 50 cents a pair. Boys' caps from 25 cents up—boys hats from 35c up to $1.50 each. "Your money's worth or money back."
Kirschberg Clothing Company.

$2.00 FOR A BOX OF SIX PAIRS. Ladies' Hole Proof Hosiery—guaranteed for six months — are now on sale at Kirschberg's, "on the corner."

Patent Excellent and Best Everett Flours at Gray's.

All millinery goods at 25 per cent below cost at the White House.

We carry in stock Patent Excellent and Best Everett Flour.
Grays' Grocery.

Miss Lucy Bonker was a passenger on the Whatcom Wednesday for Seattle.

Floyd Doty is down from Seattle this week visiting his father, H. W. Doty.

Mr. and Mrs. Horace Barnes of Seattle arrived in the city Wednesday for a stay at the lakes.

See Bakers' stock of new and second hand furniture before buying. They can save you money.

Mrs. W. B. Smith left Wednesday for a week's stay at the Exposition at Seattle. Mr. Smith will join her in a few days.

For Sale—Six canary birds, good singers; will sell in pairs or single. Write for particulars. Address, Mrs. Chas. Welker, Clallam Bay, Wash. 6w

There will be no preaching services at the Congregational church next Sunday, August 22nd, morning or evening, the pastor being absent from the city on that day.

If your automobile or gasoline engine needs repairing go to the practical experienced man. We are head quarters for all kinds of repairing. Gate City Machine Shop.

E. E. Nichols has sold his interest in the Nichols mill to W. W. Garvin and William Watts has let go of part of his interest. The property is now owned equally by Roswell Garvin and Wm. Watts.

When in want of anything in the fresh or salt meat line, just drop into James Fitzgerald's shop, the Bell building, on Front street. Our motto is, the best of meats and courteous attention to the wants of our customers.

For Sale—Sheep shearing machine and grinder in perfect condition. Both machines cost $25. Will sell for $12 at my place. Oscar Nelson,
Gettysburg, Wash.

For our Annex, we received a new shipment of nice light single and double harnesses, rubber tired buggies and carriages, automobile robes and carriage robes at prices right down to lowest figures. Give us a call and look them over at H. Gutenberg Hardware & Furniture Co.

Mr. and Mrs. Frank Barrows and family, late of the Madison mill population south of town, left on Sunday's Whatcom with their household effects for Seattle where they will take up their residence, having purchased some land adjoining the city. Mr. Barrows is a brother of Mrs. Frank Madison.

Mr. and Mrs. J. H. Mason of Wheatman, Wyoming, who have been visiting at the Allen home, left Sunday for up sound and home. Mr. Mason is a big land owner in Wyoming and is much interested in our delightful country. Capt. Allen took them to the lakes last week and they were delighted with the beauty and grandeur of the resort.

Mr. and Mrs. Bert Smith and children came down from Seattle Sunday and spent a few hours with the family of the former's brother, Deputy Auditor W. B. Smith. Mr. and Mrs. Smith and the two younger children left on the Whatcom, the girls, Mable and Florence, remaining over until Wednesday when they accompanied Mrs. W. B. Smith.

The Bellingham, which came down on Sunday with the mail took a large list of passengers back to the metropolis with her, some 50 or 75 in all, among whom were Mr. and Mrs. Harry Hoffman, Mr. and Mrs. Ray L. Haynes and children, Mr. and Mrs. W. M. Belford and children, Dr. and Mrs. N. K. Mead, Mrs. Ben Chambers and daughter, Mrs. J. D. Hickok, Mrs. P. J. Williams, Miss Lucy McKechnie, the Misses Polhamus, R. H. Kidd, Wint Thompson, Gus Bear, Mrs. Harold Grinnold and relatives, Dr. W. F. Taylor, Capt. J. M. Dennis, Oscar Winters, J. H. McDonald.

The Port Angeles Grocery Co.
Carries a complete stock of Flour, Feed, and Groceries.

Centennial Best & Ideal Flour $1.60 pr. sk.
Try it and you will use no other.

F. A. STILES, Proprietor.

Peaches

Will be high

Contrary to our Custom adopted four years ago we are not soliciting for your trade in Peaches by the box. Indications are that they will be too high to can profitably especially when we sell full quart or 2½ lb cans of table Peachee, or other fruit, for 17½c per can. This is not a cheap fruit but an article that has given satisfaction for the last four years

We are still putting forth every effort to give yur customers the very best in MEATS

We carry home made Bologna, weinerwursts, Liverwurst and Head Cheese, also, Boiled Ham and Home made pressed Corn Beef for lunches.

E. W. MERRILL & CO
"THE HOUSE OF QUALITY"

THE Candy Castle
2 West Front Street
ICE CREAM
The Very Finest
Cones 5 cts.
HANNAH DONAHUE
Proprietress.

China CURIOS WARES SILKS

Tea & Coffee

Bamboo Furniture
Book Cases
Music Stands
Center Tables
Hong, Young Co.
Ling Toy, Manager.
Phone 25.

LEWIS LEVY

Real Estate Broker

City Property
Timber Lands
Ranches

Summer Homes on Scenic Lake Crescent

Cor. Front and Laurel,
Port Angeles, Wash.

A. D. Willson. C. E. Fulmer
WILLSON & FULMER
EMBALMERS
FUNERAL DIRECTORS
Telephones:
Willson 84. Office L. 74 Fulmer 74

For Sale—A good cow, will be fresh last of August; 2 wagons.
H. Shomer, Phone X99.

J. R. GALLAGHER Phone 24 M. J. KERKES
GALLAGHER & KERKES TRANSFER CO.
Successor to Johnson Transfer Co.
LIVERY, FEED, SALE STABLES
Lincoln Street Wharf, Port Angeles
Commercial Baggage a Specialty. Cab Service at All Hours.
Piano Moving. Heavy Hauling.
Horses for Sale on Hand Now.

PAPERS BY THE PEOPLE

HUMANITY APPROACHING DIVINE IDEAL.

By the Rev. R. F. Campbell.

Humanity is progressing towards some great end, an end higher than the perfecting of separate individualities. One generation goes on where another leaves off, and unfolds the divine ideas a little more fully. Some day, we may hope, this idea will be realized in a human society as nearly perfect as the limitations of earth permit. We may reasonably hold that those generations which have passed on have not stood still either, and are still concerned with the work of evolving humanity, a mighty Whole, one with and in the glorified Christ.

"Then cometh the end." All illusions, all sense of separateness, will disappear; the material will make way for the spiritual, the phenomenal for the real, and the universe of universes, visible and invisible, attain to perfect conscious oneness in the eternal life of God. This is the New Testament view of the matter seen in the large perspective of our present-day knowledge of the vastness of the universal order.

When we come to the question of the survival of individual consciousness after death we can say no more than that the evidence which would satisfy the ordinary religious mind might fail with the uninformed by the religious temperament. Nevertheless the lack may be in the latter rather than the former. The plane of spiritual experience is real and is felt by most to be higher than the purely intellectual, and it is in the plane of spiritual experience that certitude regarding the immortality of the soul has hitherto generally been attained.

There is the mind behind all, and the divine love that vibrates between soul and soul in response to the call of human need, like the ether that carries the electric force from point to point in the visible universe. I see from the list of injured in connection with the terrible mining disaster of a few days ago that there is a possibility that an interesting correspondent has been killed. If so, perhaps he knows more now of the ways of God with men than I could ever tell him. Death is no calamity to those whom it calls higher, but only to those who mourn their loss. And even that would be turned to joy if we could but know how things really are in the great beyond.

AMERICAN PRODIGALITY MOSTLY MYTHICAL.

By Guglielmo Ferrero.

In Europe one is fond of speaking of the "barbarian extravagance" of the Americans.

Naturally, there are men and women in New York, Philadelphia and Chicago, just as there are such men and women in Paris, London and Berlin, who delight in spending their money foolishly. It is perhaps even true that there are more of that class of men and women in America than there are in Europe. But it is equally true that this class of people in America as well as in Europe form only an insignificant minority and their folly could not be taken for a normal phenomenon of American life in general.

One rarely sees real palaces in America. One of the mansions reputed to be among the largest in New York is that of Mr. Vanderbilt on Fifth avenue. Yet even this house is far from attaining the proportions of a real palace as we understand the word in Europe.. The home of Mr. Morgan is much smaller and does not surpass in magnitude or luxury many of the beautiful hotels which embellish the elegant quarters of Paris and which are inhabited by people who have much smaller fortunes than the great New York banker. Near his house Mr. Morgan has built a large library, where he amasses various collections of books, manuscripts and relics which ought to cost a great many millions. But this library is not a part of his house; it is a sort of public monument.

Mr. Carnegie has built immense palaces all over America for libraries, museums and schools. Yet for himself he has reserved a house in New York which a European would consider hardly worthy of a man of such great wealth.

European journals tell frequently almost unbelievable tales of American luxury, of fortunes spent on jewels, on dresses, on flowers. They tell of fabulous feasts given, of the caprices of the new Neroes on the other side of the Atlantic. Like everybody else, before going to America I read these reports with implicit faith in them. Now, however, I confess I have become skeptical and I do not consider these journals as reliable sources of information regarding American extravagance.

Briefly, I have not seen any essential difference between American luxury and European luxury. The cry about American extravagance had its origin not in Europe, but in America, and it is rather proof of American democracy. This cry about extravagance has been raised by Americans who have been brought up in the spirit of puritanism and democracy and could not look indifferently upon any growth of luxury which followed the growth of riches in the last century.

WHAT UNIVERSAL PEACE REALLY MEANS.

By Baroness Von Suttner.

The whole object of the peace advocates consists in turning the people and the governments to kindness and mutual love. They strive to show how much pleasanter, more comfortable and healthier it is to live in peace than it is to quarrel and fight. The public imagines the peace advocates to be a sort of a wishy-washy flock of sheepish men upon whom our war lords look down with contempt and whose arguments are now and then refuted by historians and other learned men. This conception of the peace advocate, however, is wrong. The peace advocate as the public thinks of him is only a phantom. He is only a caricature created by those who know nothing whatever about the movement and agitation for universal peace.

War has from time immemorial been and is at the present day the ruling motive and course of human society. Peace is an interruption and an accident. What the advocates of peace want is precisely to turn the thing around. They want to make peace the ruling course and motive of human society, and war, in so far as it ever could arise, to be only an illegal interruption. In our present society, which rests entirely upon a war basis, peace is maintained only through expensive war preparations and through the constructing of fortifications.

The movement for universal peace has in the last few years developed into a science. Sciences never create, plead or force phenomena—they merely observe them and recognize them. The movement toward universal peace accomplishes more and more as the world becomes organized as its separate units begin to unite more closely. This is a process in harmony with the laws of nature. To conclude a universal peace pact between all nations is the next step in human development.

KISS BY CUSTOM AND FAVOR.

Perquisites at Hungerford and Privileges of Newcastle's Mayor.

Though kissing is said to go by favor, yet it sometimes goes by custom, and occasionally by law, says Tit-Bits. For instance, there is a custom connected with Hocktide at Hungerford, a festival which takes place every April. A penny tax is collected on that day by two well-known residents of Hungerford, who are termed "tuttymen" and who go from door to door, each carrying a stave trimmed with gay ribbons.

It is not recorded whether this honorary post of "tuttyman" is put up to open competition, but it certainly ought to be, for there is one very valuable perquisite attached to the office—namely, a kiss from at least one lady in each family visited. It is said, moreover, to be the rule at Hungerford to yield graciously to this custom, especially if the "tuttymen" happen to be young and handsome bachelors.

"Beating the bounds" is often associated with other remarkable customs and at Maidenhead kissing is immemorially associated with it. Any lady, old or young, rich or poor, who is encountered on the road must have the fair alternative submitted to her of being either "bumped" or kissed. It speaks volumes for the good sense of Maidenhead maidens that the vast majority of them prefer the latter alternative to the former, although they might prefer it as a private rather than as a public function. Nevertheless, there are cases on record where ladies have chosen to be "bumped," and, as this takes place on the boundary stones, they have probably repented, when too late, of their undue coyness.

Barge day is a festival which appears to be peculiar to Newcastle-on-Tyne. It seems to be akin to the practice of boundary beating, for the mayor and corporation, who doubtless in olden times used to sail in barges, now embark upon four beflagged steamers and, followed by two old state barges, steam up the river to claim the soil of the Tyne. But the piece de resistance is reserved for the landing. A big crowd is always waiting on the landing stage for the arrival of the "grave and reverend seignors," and from the assembled multitude the mayor has the very delightful but extremely invidious privilege of selecting any young lady he pleases and giving her a kiss. For this osculatory performance she receives a golden sovereign.

It is said that there has never been a mayor of Newcastle who has not deemed this privilege cheap at the price. Nor is this all. No sooner has the mayor received his kiss and presented his sovereign than the sheriff, not to be outdone, also chooses a fair lady, duly kisses her, and presents her with a sovereign. But the fair maid whom the mayor has kissed has still another gift to receive, and this time from the mayoress, who is bound by custom, whatever her feelings on the matter may be, to present with some useful gift the lady whom her husband has kissed.

THEN SHE PADDLED.

Orme—I suppose you are one of those fellows who likes to paddle their own canoe.

Fred—Well, I would rather see the girl paddle this one.

Orme—And why?

Quick Wit Saves.

"The strangest and most thrilling piece of swordsmanship I ever saw," said the fencing master, "was in Vermont.

"I was spending the autumn in a mountainous part of the state, and there was a military encampment near my hotel. One morning an officer's horse started to bolt with the man during parade, and made at breakneck speed toward a precipice. The officer tried to stop the horse, tried to turn its head—no use. On dashed the frantic animal straight for abyss.

"We all held our breath. In another instant we expected to see horse and rider go over the cliff. But the officer, when within fifty feet of the edge, drew his sword, and plunged it twice deep into the horse. The horse staggered, slowed, keeled over, dying.

"The man had sacrificed the animal's life to save his own."

If there is so much enjoyment in flirting, why don't men flirt with their wives?

Unconquerable Souls.

The English soldier who sent his people the tunic he had worn in a battle at the beginning of the South African War, and wrote from hospital, "You will see that there are eleven bullet-holes in it, but I was awfully lucky; only six of them hit me," has a rival in an English schoolboy of 10, whose cheerful acceptance of the "bludgeonings of chance" a writer in St. James' Budget has made public.

"My life has been a very lucky one," wrote the 10-year-old. "When I was 3 years old I fell downstairs and cut my head. When I was 5 years old I was looking at some hens, and a dog bit my leg.

"When I was 8 I went with my brother in the trap, and the horse fell and threw us out of the trap; my brother lit on his feet and I lit on the horse's back.

"Last year I was playing, and ran into a lurry and cut my eyebrow, and it has left a mark.

"One day I went into the slaughter-house, and a big sheep ran after me and knocked me down, and broke my arm.

"I have had a happy life."

What She Was Doing.

"Didn't you telephone us that your wife was ready to go with us when we started?"

"Yes, but she's upstairs now changing her mind."

We are never fooled but once on store teeth.

A man without visble means of support just can't keep out of trouble.

WOMEN'S INTERESTS

Picnics Good Way to Entertain.

A picnic is one of the most attractive forms of entertainment, especially where a hostess wishes to give a simple affair. As the success of a picnic depends on the attractiveness of the luncheon, care must be given to its choosing and packing. If it takes place in a woods, fresh fish, coffee, and potatoes cooked over a bonfire, besides being attractive edibles, contribute great fun. If the picnic takes place in a park, sandwiches, cold meats, salads, pickles, cakes, ice cream and lemonade should be chosen. Small rolls filled with lettuce, chopped olives, nuts, minced meats, keep fresh and are easily handled. Pickles, olives and chow chow are good appetizers and when put in bottles keep fresh. A large cake or small cakes baked the day before make attractive dessert. Though coffee is not readily heated, iced coffee and lemonade are cooling drinks.

It is well for the hostess to plan games while she and her helpers are setting the table. The table should be spread on the grass in true picnic style. An inexpensive tablecloth may be used, with a square of white oil cloth the same size to put underneath. In the center are placed the dishes, filled with sandwiches, olives, pickles, nuts, fruit and cake. Each place is set with a wooden plate, Japanese napkin, a knife, fork and spoons.

The picnic over, the hostess should be as particular about clearing the table as she would be in her own home. The crumbs can be fed to the birds. The wooden plates and napkins put back into the luncheon basket and destroyed at home.

A Cheerful Home.

A single bitter word may disquiet an entire family for a whole day; one surly glance casts a shadow over the household. But a smile may light up the darkest and dreariest hours. No matter how humble the abode, if it is thus garnished with grace and kindness, the heart will turn lovingly toward it from the tumult of the world without. The gentle grace of the mother of such a home remains to be seen in her daughter and the fatherly kindness finds its echo in the nobility and courtesy of the sons. On the other hand, from an unhappy, misgoverned home, go forth those who will make other homes unhappy and perpetuate the sadness, contentions and strife of their own early lives.—Agricultural Epitomist.

The Midsummer Girl.

She tired of the drooping hat that presses so heavily on her perspiring forehead these torrid midsummer days, yet in her efforts to render herself more comfortable this wise girl does not lose sight of Dame Fashion. She knows that black hats never were so popular, so she takes a look around and finally buys a graceful wide brimmed shape in black lace braid. She drapes it in voluminous folds of soft black satin around the crown—a simple but effective and becoming trimming. She buys a couple of stunning hat pins of brilliants, and instead of wearing the hat down over the eyes as fashion has decreed in the recent past, she daringly pints it back—off her face. Thus she bows to fashion in wearing the black hat, but openly defies her in the method of wearing it.

Health and Beauty Hints.

For unbroken chilblains rubbing with common table salt is one of the best remedies known. Add just enough water to make the salt damp.

The finger nails should be manicured once each week, then if they are scrubbed and polished every day it should keep them in good order.

A fine-tooth comb, valuable for certain purposes, is capable of injuring the scalp if used unwisely, for the tiny points, close together, irritate the skin and, far from removing the dandruff, as many persons think, will increase it.

For the circulation of the blood in the scalp a vigorous brushing in the sun will prove wonderfully helpful. It brings new shimmer and color, and all the unnatural oils are banished by the warm rays, so that the coiffure will be soft and fluffy.

Definition of a Lady.

A prize offered by the Gentlewoman (London) for the best definition of a lady was won by the following effort: "To be a lady means, rightly, to be a gentlewoman who shows by her every word and action a sweet and gentle dignity, with a gracious charm of manner. A woman whose heart is pure and true, who is tender toward all suffering, who sympathizes with those in trouble, and is ever ready to give that which costs her some effort and self-denial. A lady thinks no work derogatory, and no one is deemed too low to receive courtesy and kindness. She is pure and good in every detail of life, a true friend and a 'ministering angel' in sorrow and in sickness."

Comfort for Plain Women.

Plain women exist, and form a definite factor in our social economy. Not all of us are blessed with good features, soft eyes, a fine figure and a clear complexion. Some of us are born with dull skins, wide mouths and snub noses, and not all the arts of dress and toilet can make us pretty, or even presentable.

But all the same, plain women live and thrive, and now and then make brilliant marriages, says Mrs. Fitzroy Stewart in the Strand. In fact, one has only to use one's eyes to see that some ugly women have for men quite a weird power of attraction. History teaches us this; for we are told, in several instances, of uncomely women who have ruled the destinies of men and nations.

Catherine of Russia and Mme. de Maintenon had no looks; and Mary, Queen of Scots, who has gone down to fame as a beauty, appears in her pictures as thin, small-eyed, and hard-featured. Indeed, only one portrait is said to exist in which she is shown as fair-haired and lovely, and this hangs in Dalkeith palace, and belongs to the Duke of Baccleuch.

The hat reproduced here, while not being a strictly tailored model, would be appropriate for wear with that style of dress. For the development of this roughly woven basket straw in mahogany brown was used. The shape was trimmed by a stiff band of silk, richly embroidered in gold and the different shades from thence to the brown of the straw and bordered by plain silk in the deepest shade. This band was adjusted in waved lines, the two pointed ends meeting—but not joining—on the right near the front. A sweep of handsome aigrettes in tones of brown and gold completed the garniture.

A new fancy is the large soft wing, the pointed tip of which runs into a broad, stiff quill. The quill is of the same color as the wing, but it is usually covered with big dots of a contrasting color.

Strings, usually not serving any practical purpose, but caught up and knotted in some graceful fashion, appear upon a number of most picturesque broad-brimmed hats this season.

Shantung as a trimming and as a material for stretching over hats is a feature of many of the Paris novelties. It is used for facing panels and for lining coats.

POPULAR BEACH AND BATHING SUITS.

Trimming for the Newest Suits.

Here is the model of postively the prettiest, daintiest thing in linen suits designed for women this year. The trimming is made of flat folds of the same material stitched on in the form of braiding. Some of these dainty summer clothes show the pattern in close, elaborate designs in spots, while others are decorated all over with long flowing lines, loops and curves. These suits in white, linen color, and dainty shades make ideal accompaniment for the ever popular flower hats.

Value of Little Virtues.

Do not be troubled because you have not great virtues. God made a thousand spears of grass where he made one tree. The earth is fringed and carpeted not with forests, but with grasses. Only have enough of little virtues and common fidelities, and you need not mourn because you are neither a hero nor a saint.

Her Reason.

"The reason that Belle
Married Billie," said Lillian,
"Was simply because
He was rated a million.

"The panic came on
In a very short season;
Then Bill lost his cash,
And Belle lost her reason."
—Puck.

Comment Unnecessary.

"Your womanhood will gain nothing by suffrage and is losing every day in its dignity and its true influence by the hysterical clamor which is employed in the pursuit of this chimera," said Bishop Doane of New York to the graduating class in a noted school. Comment seems unnecessary.—Chicago Inter Ocean.

Porch Clothesline.

If you have a back porch or any convenience of posts put galvanized screw hooks on inside of each post; cut your line of either rope or wire for the distances between, tying loops in the ends in each, which can be easily hooked off and on. Put away and keep clean when not in use.

Beans Brighten Burners.

Boil lamp burners in the water that beans have been boiled in.

DYSPEPSIA

"Having taken your wonderful 'Cascarets' for three months and being entirely cured of stomach catarrh and dyspepsia, I think a word of praise is due to 'Cascarets' for their wonderful composition. I have taken numerous other so-called remedies but without avail, and I find that Cascarets relieve more in a day than all the others I have taken would in a year."

James McGune,
108 Mercer St., Jersey City, N. J.

Pleasant, Palatable, Potent, Taste Good. Do Good. Never Sicken, Weaken or Gripe. 10c, 25c, 50c. Never sold in bulk. The genuine tablet stamped C C C. Guaranteed to cure or your money back. 919

Composition Roofing

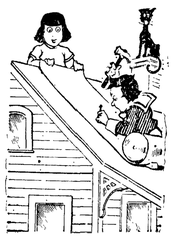

Ready to lay. Nail it on, that's all. Lasts for years. Anybody can put on our roofing and do a good job. Cement and full directions in each roll.
1-ply weighs 35 lbs. per square.
Price, per square.....$1.35
2-ply weighs 45 lbs. per square.
Price, per square 1.70
3-ply weighs 55 lbs. per square.
Price, per square 2.05
Warning: Beware of cheap, light roofings that are not full weight.
Buy roofing from us. We buy and sell in carloads and have only one price; sell to anyone and ship anywhere. Send for catalogue.

O. B. Williams Co.
1010 Western Ave.
Seattle, Washington

CRESCENT BAKING POWDER A pure phosphate baking powder that does all that the high priced baking powders will do and does it better. It raises the dough and makes lighter, sweeter and better risen foods. Sold by grocers 25c per pound. If you will send us your name and address, we will send you a book on health and baking powder.
CRESCENT MFG. CO. Seattle, Wn.

EVERSOLE OPTICAL CO.

Glasses scientifically fitted. We lead, others follow. 362-363-364 Empire building. Entrance 914 Second Ave. SEATTLE

Spokane, Kalispel, or Missoula and Couer d'Alene
If you intend going to the opening of these reservations, it will be to your advantage to call or write the
HOMESEEKERS' CLUB,
413 Central Building, Seattle, Wash.

SAVE MONEY and AVOID PAIN
Let me pay your way to the Alaska Yukon Exposition. A dental war is on in Seattle. I am fighting the State Dental combine, and my prices are reduced from twenty-five to forty percent. Examinations are free, painless extraction free. A full set of teeth from five dollars up; gold crowns four dollars, porcelain crowns $2.50, $4 and $6; bridge work four dollars per tooth; gold inlay fillings and all other work at half the price charged by other first class dentists. I do the same work done by other high class dentists for half the price charged by the combine association dentists. 15 years in practice.
EDWIN J. BROWN, 713 First Ave., Seattle

DAISY FLY KILLER

placed anywhere, attracts and kills all flies. Neat, clean, ornamental, convenient, cheap. Lasts all season. Can not spill or tip over, will not soil or injure anything. Guaranteed effective. Of all dealers, or sent prepaid for 20 cents.
HAROLD SOMERS, 150 DeKalb Ave., B'klyn., N. Y.

Keister's Ladies' Tailoring College
Designing, Cutting, Fitting, Tailoring and Dressmaking Taught.
French Patterns cut. Strictly up to date in every style and fashion.
Positions secured for graduates.
Write for terms. 1509 14th Ave.
SEATTLE

Removing Fruit Jar Covers.

Fruit jar covers may be removed from the jar by filling a small pan half full of hot water, inverting the jar in it, and letting it stand a few minutes. The cover can then be easily removed and is as good as new. By the old method of inserting a knife under the rubber, the cover is often bent, and will cause the loss of fruit if it is used again.—Success.

Educators sometimes complain that the college graduate does not finish his professional studies and get to earning his living early enough. The boy who entered Tufts College at 11, and has taken his degree at 14, ought to satisfy the most querulous critic of modern conditions.

S. N. U. No. 34—1909

WHEN writing to advertisers please mention this paper.

A HIDEOUS DANGER.

Tragedy Attending Teaching of Chinese by Young White Women.

Declaring that the system of missions in Chinatown in having American girls teach Chinese men is directly responsible for the death of Elsie Sigel, whose body was found in the room of William Leon, Miss Helen F. Clark, director of the Helen F. Clark Mission, at 195 Worth street, New York city, one of the leading missionaries in that city, denounces the plan as a source of moral corruption both to the Chinese and to many of the young women who teach them. Miss Clark has been known in New York and other parts of the country for many years for her intimate knowledge of conditions among the Chinese.

"Imagine our Young Women's Christian Association fitted out with a corps of young and for the most part attractive girls as teachers," she said, "with a teacher to each pupil for the purpose of teaching some special subject like English. Imagine a daily and intimate association such as that system would lead to going on for month after month and even year after year, and imagine the reputation the association would have in a short time under those conditions. The case in our Chinese missions, with their large majority of women as teachers, is similar, except that it is rendered infinitely worse and more dangerous on account of the traditional ideas, a hundred generations old, held by the Chinese regarding women.

"In China any social intercourse between the sexes is a thing unheard of. Take a young Chinese and suddenly throw him into daily and intimate contact with an attractive American girl, and consider the effect, as I have done to my sorrow for many years. The Chinese reverence learning, and in point of education most of them are mere children beside our girls. As soon as the first shock of being allowed so much as speak to a woman is over they awaken to another conception of women, and they almost fall down and worship those girls as superior beings. There follow the apparently harmless flirtation, the jilting of the man, or the possible lowering of his conception of American women by some indiscretion on the part of the girl, or, as happens in more cases than I care to think of, some terrible tragedy, of which the death of Elsie Sigel is an example.

"I believe that the death of Elsie Sigel was one of those results. The organizations that allow this thing to go on and the parents who allow their daughters to be drawn into this terrible net of temptation are the ones who are to blame for the scores of heart-breaking tragedies of which I have been the witness, and the number of which is daily growing. To me one of the most shocking of all the developments of this recent tragedy was the finding of those hundreds of compromising letters written to Leon by white girls from all over the country. If anything could show the results of this pernicious system that fact does it with terrible clearness. The time has come when something should be done."

Humor In Advertising.

It is agreed on all sides that as a rule humorous advertisements are to be avoided. Business is business, and the businesslike ad. is the one that counts. Nevertheless it is interesting to come upon an odd, amusing or out of the ordinary specimen—for instance, that of the photographer who made a specialty of baby photographs. His advertisement read:

"Bring your dear little babies. If they don't sit still I won't get cross. I was a baby once myself."

What is especially rare is to find an advertiser who will exhibit any candor about the negative qualities of his goods. It is all the more refreshing, then, to peruse the announcement of an innkeeper in one of the smaller States who was evidently burning with a desire to tell the exact truth about his establishment:

"Not the largest hotel in the town, not newly furnished throughout, no free bus to train, not the best grub the market affords, but simply clean beds and good food, 25 cents to sleep, 25 cents to eat. Toothpicks and ice water thrown in. Try us. Pay up. And if not satisfied keep mum!"—London Answers.

STOP THE BIRD BUTCHERY.

Reasons Are Ample for Insisting on Protection from Slaughter.

"Unless the wholesale butchery of birds in Florida is stopped there will be none left in that section of the country," said H. A. Austin of New York, a business man who spends a large part of his time in the south, according to the Washington Post.

"In the past three years the Everglades of Florida have been stripped of every vestige of bird life to supply the world's millinery markets with the plumage of the heron that formerly bred there in countless numbers. Now that the heron has practically gone from Florida the bird robbers are killing almost any other kind of tropical bird that they can find. It is a fact that Florida is almost barren of birds at this time.

"Doubtless we shall have to adopt measures in this country similar to those in England, where steps have already been taken to balk the activities of the plume hunters. The British empire was ravaged as Florida has been by the feather seekers, and a bill was put through parliament for prohibition of the importation or exportation of the plumage, skin or body of all wild birds except ostriches, eider ducks and birds used as articles of diet. I understand that the Audubon officials in this country are taking steps to prevent the wholesale slaughter of birds and the sale of the plumage.

"It is not alone the esthetic reason that prompts one to protest against the killing of birds, but economic causes furnish an indisputable argument. These birds, aside from the delight they afford as objects of beauty, form the basis of the nation's health as well as prosperity. What the street-cleaning department is to this city the sea birds are to the whole country. As their activities as scavengers are checked by unnatural destruction, pestilence and death will surely follow. The bird stands at the foundation of all our natural resources and our very existence as well."

It Weighed.

There is a streak of impracticability in most persons. Often it leads one out of the usual path to what seem short cuts, but are in reality blind alleys. Not long ago a man and his wife, both of whom are somewhat lacking in the mechanical sense, tried to put in order a pair of scales that had been in disuse.

The man got the pieces together after considerable difficulty, and he and his wife cleared a place for the scales on the desk.

"Now," said he, "let's see if they will weigh."

His wife put a light pamphlet on one plate. It happened that the weight was so adjusted that the balance was perfect.

"Fine!" said her husband.

"Yes," said she, "and see how accurate!"

The woman who plays cards in the morning is bad enough, but the idle man who stands on the street corner and tries to talk to busy men is worse.

Aid is never satisfactory; the best way is not to need it.

CHRISTIANIZED?

—St. Louis Star.

Soap for Removing Spots.

Chip three-fourths of a bar of good laundry soap into one or two gallons of water; let stand over night till dissolved. Then add three ounces of white sugar, two ounces of honey and one and one-half ounces of turpentine and boil together till it drops off the end of a spoon. Remove from fire and let cool. Then cut into bars. This is an excellent soap for cleaning men's clothing and washing all woolen and cotton fabrics, as it restores the colors.

FITS St. Vitas' Dance and Nervous Diseases Permanently Cured by Dr. Kline's Great Nerve Restorer. Send for FREE $2.00 trial bottle and treatise. Dr. R. H. Kline, Ld., 931 Arch St., Philadelphia, Pa.

Italian Ice.

Put two cups of granulated sugar and one quart of water on to boil, add two cloves, a tiny bit of mace and the shaved rind of one-half a lemon. Boil ten minutes and turn it over one quart of fresh raspberries. Add one heaped tablespoonful of gelatine which has been soaked in cold water till soft, and the juice of two lemons. Strain through cheesecloth and when cold turn into the freezer and freeze as usual.

Mothers will find Mrs. Winslow's Soothing Syrup the best remedy to use for their children during the teething period.

Nothing hinders the march of prosperity like arbitrary and unreasonable action on the part of either capital or labor.

A CURE FOR FITS

The Treatment Is to Accomplish What Science Has Been Struggling to Attain for Centuries

The intense interest that has been manifested throughout the country by the wonderful cures that are being accomplished daily by epileptic cide, still continues. It is really surprising the vast number of people who have already been cured of this and nervousness. In order that everybody may have a chance to test the medicine, large trial bottles, valuable literature, History of Epilepsy and testimonials, will be sent by mail absolutely free to all who write to the Dr. May Laboratory, 548 Pearl Street, New York City.

The newspapers report one man who has declined an honorary college degree. There are more ways than one of becoming famous.

You Can Get Allen's Foot-Ease FREE. Write Allen S. Olmsted, Le Roy, N. Y., for a free sample of Allen's Foot-Ease. It cures sweating, hot, swollen, aching feet. It makes new or tight shoes easy. A certain cure for corns, ingrowing nails and bunions. All druggists sell it. 25c. Don't accept any substitute.

A Previous Specimen.

He—If I'd known how sarcastic you were I never she have married you.

She—You had a chance to notice it. Didn't I say, "This is so sudden," when you proposed to me after four years' courtship?—Boston Transcript.

Short Suggestions.

White pepper will be found preferable to black in seasoning chicken soup.

For cleaning down stairs a stiff, plain brush is better than a whisk broom.

A few chopped almonds added to a custard or bread pudding will greatly improve its flavor.

A cereal pan is much more easily cleaned if cold water is allowed to run in it as soon as the cereal is finished. Hot water hardens the mixture.

To clean white marble wash it thoroughly with soap and water, then brush it over well, especially in the crevices, with whiting mixed with a little blue, as used for ceilings. Allow it to dry thoroughly, and then polish with a clean dry cloth.

Chicken Bouillon.

A delicious bouillon results when a few bones and pieces of veal and beef are cooked along with the fowl, which is placed in the pot entire, to be oven-baked later as a separate dish. The broth is to be cleared with white of egg and served with squares of butter-browned toast. Bouillon should be highly flavored, aromatic and of a clear amber color.

Big Bargains

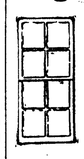

Order by Mail

8 Light Window
65c

Cottage Front Window
$2.00

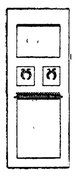

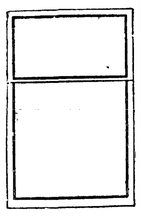

Handsome Front Door
$3.75

Send for Catalog
The Ainslie-Boyd Co.,
"The Reliable Dealers"
2006 Westlake Blvd SEATTLE

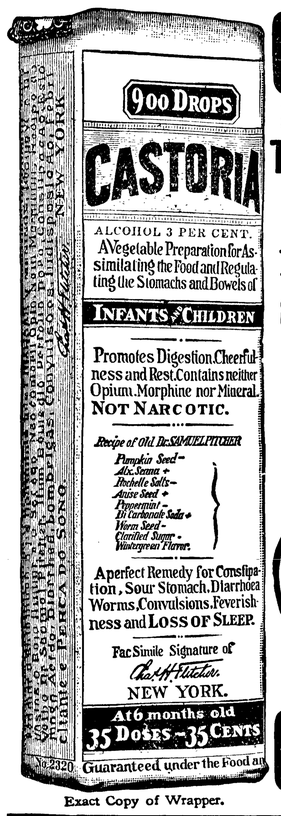

Exact Copy of Wrapper.

CASTORIA
For Infants and Children.
The Kind You Have Always Bought
Bears the Signature of Chas. H. Fletcher.
In Use For Over Thirty Years
CASTORIA
THE CENTAUR COMPANY, NEW YORK CITY.

WHERE TO SHOP AND STOP IN SEATTLE

CHIROPODIST.
DR. ALBERTINE FEATHERSTON, graduate from New York. Diseases of the feet scientifically treated and permanently cured. Scalp treatment, facial massage, manicuring. 409 EITEL BUILDING.

CAFE
THE ANGELES
1424-26 FIRST AVENUE. C. LOUIS GUTHEIL, Proprietor and Manager. Orchestra every afternoon and evening.

DANCING.
PROFESSOR STEVENS' new method of teaching. Dancing guaranteed in four private lessons. Lessons every day and evening with music. FOURTH AND PINE.

ART GOODS.
PICTURES; Picture Frames made to order; Artists' Supplies; Mail Orders filled. Send for catalogue. SEATTLE ART COMPANY, 501 Union Street.

THE CORSET SHOP.
The only exclusive place of its kind in Seattle. We will be glad to show you the advantages of a properly fitted corset. 215 MADISON STREET.

MUSIC SCHOOL
WASHINGTON COLLEGE OF MUSIC.
Studying Music? Where? Send for catalogue—Piano, Violin, Cornet, Voice, Elocution. ARCADE BUILDING, SEATTLE, WASH.

DE LUXE OPTICAL CO.
Geo. B. Campbell, President; Dr. C. H. Law, Manager. WHOLESALE AND RETAIL MANUFACTURING. 100 Arcade; Phones: Ind. 4614; Sunset Main 5982. Seattle, Wash.

CARSON HAIRDRESSING COLLEGE.
Expert instruction in all branches. Hair Dressing, 15c; Manicuring, 25c; Face Massage, 25c; Hair Curled and Dressed, or Shampoo, 25c; Hair Singe, 25c; Lemon Rinse, 10c. Girls wanted. Full course taught, $15. 305-308 Denny Bldg., 1408 Second Avenue.

"LADIES' HATTERS."
We block, dye, clean and trim straws and felts. Ostrich Feathers dyed, cleaned, curled and remade. 520-27 People's Savings Bank Building.

OSTRICH FEATHERS.
Only Exclusive Experts in City. Cleaning, Dyeing, Repairing. Worn feathers made up into willow plumes, pompons, etc. Mrs. C. Moltman, 401 Denny Bldg., 1408 Second Avenue.

MAKE OVER SHOP.
361 ARCADE BUILDING. Mail or bring us your old materials; have latest style hat made at small cost. Write description of style wanted.

CHICAGO LADIES' TAILORING COLLEGE AND SEWING SCHOOL.
Teaches designing, fitting, cutting and sewing. Positions secured. Diplomas granted. Write us for particulars. 1619 Westlake Boulevard.

In one respect the reunions of the veterans in the South differ from those in the North. In the South there are always present many young women, chosen for their beauty and family connections, who serve as sponsors, chaperons, and matrons and maids of honor. At the recent Confederate reunion at Memphis there were over two hundred young ladies in such capacities, and it is easy to credit the declaration of a Southern editor that "they were a fringe of beauty, adding inexpressible charm to the gathering of the Gray."

Don't dope yourself for every little pain. It only hurts your stomach. Such pain comes usually from local inflammation. A little rubbing with Hamlins Wizard Oil will stop it immeditely.

Ham Salad.

Chop some ham very fine and slice twice as much cold potatoes very thin. Arrange the ham and potatoes in a salad dish in layers and sprinkle each double layer with chopped celery, then pour French dressing over all. Garnish with hard-boiled eggs, cut in slices or in fancy shapes.

The president of one of the largest steel-plants in America has issued an order requiring all the employes of his company to sign a temperance pledge. This is in line with the action of some of the railroads. Men rendered untrustworthy by alcohol are not fit to be employed in dangerous occupations.

Prof. Starr says all women are savages. But some are savage only when the jelly refuses to jell.

THE WONDER COAL OIL LAMP

THE WHITEST LIGHT!
THE CHEAPEST LIGHT!
THE CLEANEST LIGHT!
Six times brighter than electricity gas, or ordinary oil lamps.
Burns Common Kerosene; Simple, Safe, Cannot Explode.
An All-Brass Lamp, Handsomely made. For Homes, Stores, Schools, Halls and Churches.
Cuts Lighting Bills in Half!
100-Candle Power 6 hours for 1 Cent
Write today for Circular.
Washington Light & Fire Appliance Co.
214 Washington Block SEATTLE, WASH.

When in SEATTLE
Stop at the Waldorf Annex
Family and Transient Hotel. Write and engage accommodations in advance.
1514 7th Ave., just off Pike St. Take Broadway-Pike, or Bellevue-Summit cars at depot and get off at 7th Avenue.

GOLDEN WEST
COFFEE
TEA SPICES
BAKING POWDER
EXTRACTS
JUST RIGHT
A TRIAL WILL CONVINCE
CLOSSET & DEVERS
PORTLAND, ORE.

HOWARD E. BURTON, Assayer and Chemist, Leadville, Colorado. Specimen Prices: Gold, Silver, Lead, $1.00; Gold, Silver, 75c; Gold, 50c; Zinc or Copper, $1. Cyanide Tests. Mailing Envelopes and full price list sent on application. Control and Umpire work solicited. References: Carbonate National Bank.

When in SEATTLE Don't fail to visit
LUNA PARK
The nation's greatest playground on the Pacific Coast

E. E. HOPKINS
GROCERY CO.

Phone 33

For Grocery Prices

That will and have stood the true test — the verdict of a purchasing public— our store is ever in the lead. We have no baits. No price of an article at less than cost today, then up again tomorrow. Profit has GOT to be had, you know that. Fair profits and square dealing. The best goods, not cheap stuff put out as bait. On this basis we ask your trade.

OPERA HOUSE BLOCK
Pay for the best and get it.

Harness & Saddlery SHOP

A complete line of

Light and Heavy Harness, Saddles, All the different kinds Collars Harness Repairs and Various Trimmings

Repairing of all kinds neatly done and given Prmpt Attention

Chas. Brandt, Prop.
By the CITY SCALES

There are a hundred and one things

we do for people without remuneration. We do it cheerfully for our customers and would be glad to explain it you if you call in and see us at your convenience.

KEEP IN MIND

Citizens National Bank
Port Angeles, Wash.

Mrs. E. M. Rogers
Piano Instruction
Leschetizky Method
Telephone No. 62.

Thos. T. Aldwell
Established 1890.
Rooms 10 & 10a Aldwell Blk.

See him for

Real Estate
Surety Bonds
Fire Insurance
Time Investments
All Information
Cheerfully Given

Special care given property of non-residents

Thos. T. Aldwell
Established 1890.

THE CITY NEWS

We do general vulcanizing on auto tires. Baker & Son.

Buy your flour at Gray's; they have the best flours made.

W. B. Ritchie returned from a tirp to Seattle Tuesday.

Mrs. W. V. Moore is enjoying a visit from her parents this week.

N. Burnes of East Clallam was a visitor to Angeles the first of the week.

Mr. and Mrs. E. E. Day returned home Tuesday from a few days' visit in Seattle.

Oscar McLaughlin returned Tuesday from a week's visit to the Seattle Exposition.

R. J. Dickenson was an Angeles business visitor from Dungeness yesterday.

Walter Miller came down from Seattle Sunday for a short visit with his mother, Mrs. Belle Miller.

H. R. Tucker, late deputy postmaster here, is acting freight clerk on the Whatcom for a few weeks.

Miss Bertha Weber of Douglas, Arizona, and Miss Maude Miller of San Francisco are here for an extended visit with Mrs. S. A. Owen.

Mr. and Mrs. Delabarre, daughter Margaret and their guest, Miss McHugle of Seattle, are enjoying an outing at the Delabarre Lodge, Lake Crescent.

Judge and Mrs. J. G. McClinton are enjoying the pleasure of a visit from a cousin of the Judge, Mrs. Henry Bell, and daughter Jennie, from Tarkio, Missouri.

Miss Brophy was among the excursionists Sunday, coming down for a few hour's visit at the Dr. McGillivray home. Miss Brophy expected to return within a week for an outing at Lake Crescent.

We are selling all our Ladies,' Misses' and Children's Hats at 40 pre cent discount. We wish to go out of the Millinery business and now is your time to get an up to date Hat for less than cost at the WhiteHouse.

Crescent Hotel, at Piedmont on the lake, is now open under the management of Mrs. H. L. Mitchell. Special attention given to the wants of tourists and fishing parties. $10 per week. Accomodations for camping parties.

Announcements have been received by their many friends of the marriage, at Vancouver, B. C., on Tuesday, the 17th, of Miss Grace, daughter of William H. Dean, and Perry J. Woods, both of Port Angeles. They will be at home in this city after September 15th.

L. A. Nelson, a member of the outing committee of the Seattle Mountaineers, came down Friday for a ten days trip up in the Olympics with Grant Humes. Following the ascent of Mt. Rainier, Mr. Nelson made a trip entirely around the mountain, some fifty miles in all, while Mr. Humes went with a party to Mt. Baker for another ascent of that peak.

Mrs. Herbert Baker was very pleasantly surprised at her home in this city last Saturday afternoon by the Woman's Parliamentary Club, of which she is a popular member. The afternoon was spent in social chat and enjoyment of the dainty refreshments provided by the ladies of the club. At the close of the luncheon, Mrs. Baker was presented with a handsome china plate.

Mr. and Mrs. W. H. Edwards and children left for Monroe, Wash., Wednesday, where Mr. Edwards has secured a position with a former employer. The family have been residing here in the Ritchie residence on east Front street, where they were contented and happy until the recent death of Clair, their only boy. After this the parents could not bear to stay in the neighborhood of sad memories, with the above result.

For Sale—A first class team of horses, weighing 3,200 lbs. Apply at south end of Peabody street, Port Angeles. John Donahue.

SPECIAL ATTENTION

Given to Fishermen and Hunters Going to the Lakes and Upper Elwha.

We are taking four or five passengers to the lakes for $6.00, and to the Upper Elwha for $4.00 and we insure our passengers to have good and easy riding rigs and get there in time.

Gallagher & Kerkes,
Phone 24.

NOTICE!

All trespassing, hunting, fishing and campfires on my homestead, se qr section 3, Township 29 north, range 5 west, W. M., is strictly prohibited from Aug. 20, 1909.

Port Angeles, Washington, Aug. 20th, 1909. Lauritz B. L. Carstens.

Eat, Enjoy and Thrive on

Glendale ICE CREAM

Because It's Pure

Sold exclusively by C. E. Nailor, Port Angeles.

H. S. Hanson was in from the Elwha Wednesday doing some trading and renewing his allegiance to the Olympic-Leader Mr. Hansen says the mail service has greatly improved out his way within the year. He receives his paper regularly now, when under the old rule it would often be three and four weeks old.

The W. C. T. U. will meet in the Congregational church Friday, Aug. 27th at 2:30 p. m. The following program will be given:—

Music by the Union.
Devotional, Anna L. Baker.
Roll Call. Temperance clippings.
Leader, Mrs. Olive Wilcox.
Music, Mrs. Celia Morse.
Select Reading, Mrs. Julia McKee.
Paper, "What the W. C. T. U. has accomplished in National, State, and Local," Mrs. McKechnie.
Discussion, "What have i done to help our union this year," opened by Mrs. Laura Hayne.
Hostess, Mrs. Celia Morse.

TEACHERS' EXAMINATIONS

Eighth Grade Examination will be held in the County Superintendent's office, court house, August 19, and 20th, beginning at 9:30 a. m.

Teachers' examination will be held at the same place August 26, 27 and 28th, beginning at 9:00 a. m.

Annette Trumbull,
County Superintendent.

KIRSCHBERG CLOTHING CO.
On the Busy Corner

Highest Quality

Is the Watchword in the Making of

Sorosis Petticoats

Cut from the finest of fabrics—made by seamstresses who are skilled in their profession—finished in a highly tailored manner, with every seam strapped or bound.

Every skirt cut on stylish lines, and every garment thoroughly inspected before it leaves the "Sorosis" Factory, to insure perfect workmanship throughout. That's why "Sorosis" Petticoats fit and wear as no other petticoat can or will.

In Mercerised Satteens, in Heatherbloom, and in Silk—colors as well as in black.

Ask to see them: Trying one on.

FREE
A convenient skirt hanger with every Sorosis Petticoat.

Having had so many calls from our Lady Customers for the "SOROSIS" Underskirt we have just received a large shipment of them.

Prices range from $1.50 to $5 each

KIRSCHBERG CLOTHING CO.
On the Busy Corner

JAMES STEWART
Attorney at Law
Office on Front Street.
Port Angeles, Wash.

John P. Hawkes was stricken with a paralytic stroke Sunday morning while gathering cherries at the home of Mr. Allen, from the effects of which he died at the General Hospital later in the day. The funeral was held Tuesday from the Congregational Church, services being conducted by the pastor, Rev. Stephen Smith. J. E. Paul, a stepson of the deceased, arrived Wednesday and is at present looking after the affairs of the dead man. Mr. Hawkes has been interested in and has resided in Port Angeles for the past six or seven years, looking after the property interests here of his two step sons and their associates who hold a considerable body of timber in the upper McDonnell creek district.

REWARD—Tax certificate No. 804 on lots 12 and 13, block 18 and Tax certificate No. 413 on lots 10 and 11, block 21, both in N. R. Smith's Sub. Div. Townsite of Port Angeles, have been lost. A reward will be paid for their return to D. Fletcher, Box 319, Port Townsend Wash.

Notice of Settlement of Final Account.

In the Superior Court of Clallam County, State of Washington.
No. 410.

In the matter of the estate of Julia Jankowski, deceased.

Notice is hereby given, that Joseph Krajewski, administrator of the estate of Julia Jankowski, deceased, has rendered and presented for settlement to, and filed in the Superior Court of Clallam County, State of Washington, his final account as such administrator of said estate, and that Saturday, the 28th day of August, 1909, at 10 o'clock a. m., at the Court room of our said Superior Court, in the City of Port Angeles, in said Clallam County, has been duly appointed by our Supreior Court, for the settlement of the Final Account, at which time and place any person interested in said estate may appear and file his exceptions in writing to the said final account, and contest the same.

Witness, the Hon. Geo. Venable Smith, Commissioner of the said Superior Court, and the Seal of said Court affixed this 23rd day of July, 1909.

HORACE WHITE,
County Clerk and Clerk of the Superior Court.

Notice for Publication.

Department of the Interior.
U. S. Land Office at Seattle, Washington, July 8, 1909.

Notice is hereby given that Lauritz B. L. Carstens of Port Angeles, Clallam Co., Wash., who, on March 17, 1908, made Homestead Entry, No. 19,639 (Serial No. 01305), fot SE¼ Section 3, Township 29 N., Range 5 W., Willamette Meridian, has filed notice of intention to make final commutation proof, to establish claim to the land above described, before Register and Receiver U. S. Land Office, at Seattle, Washington, on the 28th day of August, 1909.

Claimant names as witnesses: Adam Reis, Fredrick S. Goos, George A. Reis, Fred Danz, all of Port Angeles, Wash.

J. HENRY SMITH,
First publication July 16. Register.

Summons.

In the Superior Court for the State of Washington for Clallam County.

E. G Lowry and R. L. Lowry, Plaintiffs, vs. Thomas B. Hall and Jane Doe Hall, his wife, Defendants.

The State of Washington to the said Thomas B. Hall and Jane Doe Hall, his wife, Defendants: You are hereby summoned to appear within sixty (60) days after the date of the first publication o this summons, towit: within sixty days after the ninth day of July, 1909, and defend the above entitled action in the above entitled court, and answer the complaint of the plaintiff, and serve a copy of your answer upon the undersigned attorneys for the plaintiffs at their offices below stated; and in case of your failure so to do, judgment will be rendered against you according to the demand of the complaint, which has been filed with the Clerk of the said Court.

That the object and purpose of this action is to quiet the title of the plaintiffs to lots eight (8) and nine (9) in block eleven (11) of the Townsite of Port Angeles, Clallam County, Washington.

Trumbull & Trumbull,
Attorneys for Plaintiffs,
P. O. Address: Port Angeles, Clallam County, Washington.
Room 16 Aldwell Block.]

Recognized Leading Angeles Hotel for Commercial Men and Public Generally.

MERCHANTS HOTEL
E. E. DAY, PROPRIETOR

Special Attention Given to Catering for Dinners Luncheons, and Party Suppers.

Only Wholesale Liquor House in County in Connection. Phone 4. Goods Delivered Free in City. Mail Orders from County Patrons Given Prompt Attention.

For Investments in

City and Suburban Real Estate

Farm and Timber Lands, apply to

JOHN CAIN

Owner of the following Choice Business and Residential Property:

BUSINESS PROPERTY

CAIN'S SUBDIVISION of Suburban Lots Nos. 17, 18 and 21 E. C. Baker's Subdivision Lot 19 and Part of Doyle's Subdivision of Lot 20.

All situated between Second and Fourth Sts., and Eunice and Ennis Streets.

Also part of Williams & Cramer's, Hart & Cooke's, D. W. Morse's and P. S. C. Co.'s Subdivision of the Government Townsite of Port Angeles.

The Hotel Angeles is situated on Corner Block 3, Cain's Subdivision of 21; the Chicago Block will be built on the corner of Block 2.

400 CHOICE RESIDENCE LOTS

n Townsite, Cain & Mallette's 2nd Addition, faci ng on Broadway, starting at E St. and extending to G St.

280 Choice Lots in Illinois Investment Co.'s Subdivision, situated within one mile.

AGENTS

L. G. Campbell, Peoria, Ill.
Wm. C. Krauter, 6409 So. Halsted St., Chicago.
Casteele & Morrow, Geneseeo, Ill.

Our patrons are advised to beware of tax titles.

Filion Mill and Lumber Co.

Manufacturers of and dealers in Rough and Dressed Lumber, Lath, Shiplap, Rustic Siding, Plain and Fancy Casing, Etc

The Best Cedar Shingles Made.

Office and Mill on Lincoln Heights.

McKEE & LaFLOWER

Funeral Directors AND Embalmers

Phones: LaFlower 108; McKee 105; City Office.

LADY ATTENDANTS

MULLIN'S STEEL LAUNCHES

Cannot leak, sink, water-log or warp. Never require calking, bailing or drying out. Always dry, clean, comfortable and safe. Engine easy to start and operate. Noiseless, clean, powerful.

INVESTIGATE THE FERRO MARINE ENGINE

The Best Engine on the Market Today. We can Show You

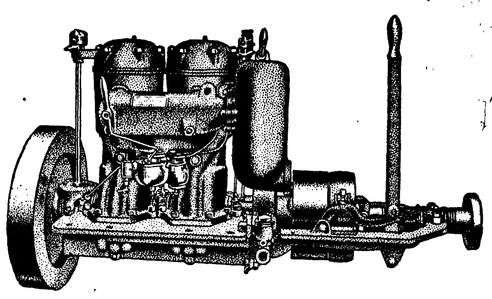

Made in 10 sizes -- 1, 2, and 3 Cylinders -- 3 to 25 horsepower.

The Ferro Marine Engine embodies the best features of the finest automobile engines. It has the offset cylinder, reducing vibration and increasing power, the counterbalanced crank shaft, saving wear on bearings, best cooling and oiling systems and many other improvements The 1909 models enable the operator to examine the working parts with great ease. Engine has removable cylinder head, etc. We want to tell you about the best 3 h. p. engine ever made for the money. Come in and get a catalogue.

J. M. MARTIN, AGENT